Times Telephones
Day Hours.......B 3131
After 5.30 p.m.
Circulation—B 3200 Advertising—B 3132

Victoria Daily Times

Weather Forecast
Cloudy, becoming overcast tonight with mixed rain and snow; light winds, increasing to southeast 20 overnight. Friday: Cloudy with scattered showers, clearing by evening; milder. Low tonight, 33; high Friday, 39.

VOL. 114 NO. 16 ** VICTORIA, B.C., THURSDAY, JANUARY 20, 1949—22 PAGES PRICE FIVE CENTS

Government Awards Yarrows $879,600 Job

Truman Denounces False Philosophy Of Communism, War

WASHINGTON (CP)—President Truman keyed his inaugural address today to the quickening struggle between the democratic west and the Communist east.

Immediately after being sworn in for his first full term as President of the United States he pledged a world-wide crusade for "peace, plenty and freedom." It was a blistering speech denouncing the "false philosophy" of Communism and war.

While he cautioned that the material resources of the United States are limited, he promised to draw deeply on the "inexhaustible" resources of the country's technical know-how to help free peoples everywhere.

Communism "holds that war is inevitable," Truman told a crowd of thousands. And even now, he said, it is endangering attempts to keep world peace.

TO DO HIS BEST

Vowing humbly and solemnly to do his level best as President of the United States, he said: "I accept with humility . . ."

As hundreds of thousands of his proud countrymen watched—and the whole world listened—the 64-year-old Truman said quietly:

"I accept with humility the honor which the American people have conferred upon me. I accept it with a deep resolve to do all that I can for the welfare of this nation and for the peace of the world."

NEEDS HELP

He made no pretence about being able to do the job alone.

"I need the help and prayers of every one of you," said the war veteran, the one-time haberdasher, the former senator.

This was the impressive, breath-taking climax of the biggest, noisiest, gaudiest presidential inaugural in United States history.

Mr. Truman was sworn in at 12.29 p.m. Vice-President Barkley had taken the oath at 12.23 p.m.

(See story, "President Emphasizes," page 3.)

10 Million See Inauguration By Television

NEW YORK (AP)—A television audience of 10,000,000 persons in the east and midwest is estimated to have seen today's Presidential inauguration.

Many more millions throughout the nation and in other countries were linked to the Washington scene by radio.

Today was the first time a presidential inauguration had been televised.

THE TIMETABLE

WASHINGTON (NEA)—Here's the schedule Washington followed today in its biggest inauguration party:

11.45 a.m.—Ceremony in front of the Capitol. Prayer, Star Spangled Banner and swearing-in of Vice-president Barkley by Justice Reed. (Oath taken at 12.23 p.m.)

Noon—Mr. Truman took the oath of office at 12.29 p.m. and delivered inaugural address.

12.30 to 1 p.m.—Official party had lunch in Capitol.

1 p.m.—Mr. Truman led parade to White House where he took his place in presidential reviewing stand while parade marched past him for about two and a half hours.

4 to 4.30 p.m.—Parade ended.
10 p.m. to 2 a.m.—Inagural ball.

Harry Watson, Former Member Of House, Passes In Vancouver

VANCOUVER (CP) — Harry Holgate Watson, Vancouver pioneer and former member of the legislative assembly, died today at 81.

Born in Milton, Ont., Mr. Watson came here in 1889. He served in the legislature from 1903 until 1916.

He was a prominent Mason, having been a member of the Supreme Grand Council of the Scottish Rite and a past deputy of that order in British Columbia.

Frozen To Death

ASHCROFT (CP)—Alan Malcolm Cardwell, 51-year-old author, was found frozen to death Wednesday at Spatsum, near Ashcroft. He had just left Ashcroft with $200 royalty received for a novel he wrote recently. The money was found on the body.

Truman's Home Town Scene Of Block Fire

INDEPENDENCE (AP)—Fire destroyed half a block of buildings today in Independence, President Truman's home town. At least one casualty was reported. The Red Cross set up a first aid unit in the city. President Truman's home is not in the vicinity of the fire.

97-Mile Tail Wind Aids Plane Record

MONTREAL (CP)—A 97-mile tail wind helped a British Overseas Airways Corporation Constellation set a record for the Montreal-Prestwick flight Wednesday, B.O.A.C. officials announced today. The four-motored Baltimore, piloted by Capt. Herbert Lazelle made the flight in eight hours nine minutes. Previous record was eight hours 34 minutes.

Prairies Still Shivering, Most Manitoba Roads Open

WINNIPEG (CP)—The prairie provinces shivered under a cold wave today, and it was not expected to let up for another 36 hours.

In Ontario, a gale which caused widespread damage Wednesday had blown itself out and clear, cold weather prevailed. Fine weather greeted the Maritimes today after a freezing rain, driven by a strong southwest gale, which lashed the three provinces Thursday night. There were no reports of damage.

Reports from outlying parts of Manitoba indicated temperatures of 30 degrees below zero were general. In Winnipeg the mercury sank to an overnight low of 43 below, and the high for today was forecast as 25 below. A fog hung over the city. The late morning temperature was 32 below.

Lack of fresh snowfall enabled the highways department to report that more than three-quarters of Manitoba's highways now were open after last week-end's snow blizzard.

Brandon, Man., reported a temperature of 48 below early today, with no wind blowing. It was 35 below and foggy at Moose Jaw, Sask.

Regina was a chilly spot, with a morning temperature of 43 below.

Ice-Choked 'Big Muddy' Floods Lowlands

Nine families of Winthrop, Mo. (above), were forced to flee their homes when the ice-choked Missouri River went over its banks and inundated low areas. The main channel of the river is at the right of the trees in background.—(NEA Telephoto)

Price Of Canada Wheat To Britain Still $2

OTTAWA (CP)—The government announced today that the 1949-50 wheat price under the four-year Anglo-Canadian wheat contract will be $2 a bushel.

That will cover 140,000,000 bushels of Canadian wheat and wheat flour to be shipped to Britain through the Canadian Wheat Board during the final year of agreement.

Though the announcement did not say so, the price presumably will be basis Fort William, Port Arthur, Vancouver and Churchill, Man.

It represents no change from the $2 a bushel being paid for the 140,000,000 bushels going to the United Kingdom in the current crop year—1948-49.

The 150-word announcement said the British and Canadian negotiators took into account but did not take final action upon the "have regard" clause of the main agreement.

This is the clause under which the United Kingdom agreed, in establishing the 1949-50 price, to take into account the low prices at which Canada sold her wheat to Britain in the first two years of the agreement—1946-47 and 1947-48. In those years, the price was $1.55 a bushel, far below the world price.

Settle Obligations Next Year

The announcement added:

"The two governments have . . . agreed that their representatives shall meet not later than July 31, 1950, to settle any obligations of the United Kingdom which may still be outstanding under clause 2(b) (the "have regard" clause) of the agreement.

"The extent to which any such obligations will remain will depend largely upon the actual prices ruling for wheat during 1949-50."

The government's political foes have charged that Canadian wheat producers have lost millions of dollars through the sale of wheat at cheap prices at a time when world prices, as established by the open market at Chicago, were at inflation levels.

The current Chicago price is around $2.25 a bushel, still about 25 cents above the contract rate.

The announcement gave no indication how Britain's "obligations" as to prices will be settled by July 31, 1950.

However, it is known the negotiators considered the possibility of a cash payment to Canada at the end of the contract period as a means of reimbursing the Canadian farmers.

Also considered in the negotiations—but not mentioned in the announcement—was the possibility of an extension of the contract itself as an alternative means of repaying the producers for their 1946-47, 1947-48 losses.

CBC Board In Session

MONTREAL (CP)—The CBC board of governors met today in private session to deal with corporation business.

No statement was expected to follow the meeting, but tomorrow and Saturday public sessions will be held to consider applications for 10 new radio-station licenses and representations from interested parties and applicants will be heard.

Cabinet Of Burma Tenders Resignation

RANGOON (Reuter)—Burma's prime minister, Thakin Nu, has tendered his cabinet's resignation to the president, it was officially announced today.

$250,000 For Louis On Canadian Tour

ROCHESTER, Minn. (CP)—Joe Louis, heavyweight boxing champion, today was offered $250,000 for a five-month, coast-to-coast exhibition tour of Canada, his press representative said.

Harry Mendel said the offer had been received from Jack Allen of Toronto. Mendel added that Louis had asked for more details on the proposal.

LATEST

7.5-Cent Rate For Water In Victoria

A preliminary water rate for 1949 was fixed at 7.5 cents per 1,000 gallons, for sales to member municipalities, at a meeting of the administration board of the Greater Victoria Water District.

The district may revise this rate downwards at any time during the year. If expenses remained as budgeted, and water sales increased by 300,000,000 gallons, which is 2 per cent over 1947, the rate per 1,000 gallons would drop to below 7 cents.

Touchy Subject

EDMONTON (CP)—Margarine was a touchy subject to some 75 delegates assembled here today for annual convention of the Dairy Farmers' Association of Canada. They represented 409,999 dairy farmers, producers and distributors in nine provinces.

Hanging Commission

LONDON (AP)—Prime Minister Attlee set up a commission today to recommend whether Britain should stop hanging murderers. A bill to abolish hanging for an experimental five years passed the House of Commons last year. It failed to become law when the House of Lords rejected it.

B.C. Electric 1949 Program Will Cost $24,000,000

The B.C. Electric Co. Ltd. and its subsidiaries are planning to spend $24,000,000 in 1949 on capital expenditures for electric, gas and transportation services, it was learned today.

Details of the company's plans were submitted to the Public Utilities Commission and the provincial cabinet with an application for approval to issue $3,000,000 worth of 4¾ per cent cumulative redeemable preferred shares with a par value of $100. Both the commission and the government approved the application.

The issue, which is expected to net the company $2,880,000, will go toward its $24,000,000 development program of 1949.

Bulk of the money for the 1949 development will be raised by a bond issue which is expected to be sought shortly. The company has only $2,000,000 immediately available for the program.

GOOD SHARE FOR ISLAND

A major share of the over-all program will be on the mainland but the company expects to spend $1,200,000 on the construction of a transmission line to link up Victoria with the B.C. Power Commission's John Hart development at Campbell River. The commission already has in operation a power line from Campbell River to Nanaimo.

Development of generation, substation and distribution systems for power in Victoria are expected to cost another $600,000.

Other expansions which will involve Victoria but which were not broken down further were light and power extensions, lower mainland and Greater Victoria $2,800,000; gas plant expansions in Victoria, Vancouver and New Westminster $1,300,000, and urban transportation improvements in Greater Victoria and Greater Vancouver $4,250,000.

The remainder of the company's program will be for development of power generating and distribution systems on the mainland and for improvement of transportation services on the mailand.

The company expects to spend $650,000 on interurban transportation, including the conversion of Fraser Valley lines to diesel electric and $750,000 on interurban bus transportation, including improvement of garage and terminal facilities.

Start In March Will Call For More Workers On Lighthouse Vessel

Announcement from Ottawa today that Yarrows Ltd., Victoria shipyard, has been awarded an $879,600 contract for construction of a lighthouse supply and buoy vessel for Prince Rupert was greeted as welcome news by officials of local shipbuilding unions.

"It will be a godsend to many of our men who are now unemployed and whose unemployment insurance benefits have expired," said R. Patterson, secretary-treasurer of Local 238 of the Shipyard Workers' Federal Union.

He added that other trades, pipe-fitters, machinists, shipwrights and shipyard laborers had many unemployed men in the city. The Shipyard Workers' Union is made up of men in boilermaking trades.

At present there are about 200 members of this union either out of work or doing casual labor in the city, Mr. Patterson reported.

H. A. Wallace, head of Yarrows Ltd., said that his firm will hire some additional men later in the year.

He pointed out that the designing of the vessel according to Department of Transport specifications will be started immediately, and that actual construction will start around the middle of March.

"By then we will have completed the four lighthouse tenders now being outfitted and can transfer our present employees to the new job. Just how many more men we will have to hire will depend on what other work we obtain," Mr. Wallace said.

He would not estimate the number of men to be taken on, but indicated it would not be a mass hiring.

Praises Mayhew's Efforts

Mr. Wallace emphasized the fact that, through the efforts of Hon. R. W. Mayhew, federal Minister of Fisheries, and Transport Minister Lionel Chevrier, only west coast shipyards were permittted to submit tenders for the contract.

This is in line with the policy set forth by the Maritime Commission, headed by J. V. Clyme, Mr. Wallace said.

He believes that all shipyards on this coast tendered for the job.

The vessel is slated for delivery early next year.

Her steel hull will be 150 feet long and 30 feet wide. Twin screws, powered by two 1,000 horsepower diesel engines, will give her a speed of 13½ knots.

The ship, which will service aids to navigation in the Prince Rupert area, will carry a crew of 25, and will have additional accommodation for officials and lighthouse employees.

Next Move In China's Civil War Up To Reds

NANKING (AP) — The government tonight offered to halt hostilities and talk peace in China's civil war, but left to the Communists the next move.

In North China a separate peace agreement suitable to both sides reportedly has been reached, but not put into effect. This agreement would cover only that part of North China still in government hands.

The Kuomintang party's powerful central political council today approved the cabinet's resolution calling for a cease-fire order and the beginning of peace negotiations.

President Chiang Kai-shek has not spoken. But government spokesman, Shen Chang-huan, obviously speaking with Chiang's knowledge and approval, made it plain the government considers its responsibility for peace ended for the time being and that it is now up to the Communists.

NO MORE OVERTURES

Said Shen: "There will be no more peace overtures until the Communists have expressed their desire for a similar halt in hostilities. Then and then only will the National government consider ordering cease-fire and sending a delegation to discuss negotiations."

Chiang may override both the Executive Yuan and the Kuomintang. The Communists have remained silent since their tough leader, Mao Tze-tung, told the National government if it wanted peace to put down its guns.

Lineman Ray Casey Badly Injured In Fall From Pole

B.C. Electric lineman Raymond Joseph Casey, 900 W. Gorge Road, was seriously injured in a 40-foot fall at 9.30 this morning and is at St. Joseph's Hospital.

The accident occurred while Casey was working on one of the poles at the intersection of Gorge and Harriet Roads to work on a transformer.

The son of Joseph Casey, line superintendent, the lineman is believed to have suffered a fractured pelvis, wrist and leg, a cut head and undetermined back injuries. X-rays were taken this morning to find full extent of his injuries. He was taken to hospital by a C. & C. Ambulance.

The injured lineman is being attended by Dr. L. L. Ptak.

According to eye-witnesses, Casey used his safety belt while climbing the pole and unhooked it in order to climb over one of the cross-arms.

That is when the accident occurred. It is believed his foot slipped on the cross-arm, probably due to ice, and fell to the ground.

Ulster Election Set For Feb. 10

BELFAST (Reuter)—Sir Basil Brooke, Prime Minister of Northern Ireland, announced today that the Ulster parliament would be dissolved tomorrow. A general election will take place Feb. 10.

The election was regarded here as Northern Ireland's answer to the declaration of a republic in Eire which has officially severed her last link with the British crown.

Track Cleared Where 15 Cars Derailed

VANCOUVER (CP)—Canadian Pacific Railway work crews today were clearing the debris in the wake of a 15-car derailment which blocked the main line 175 miles east of here Wednesday night.

The accident, caused by a broken axle or journal, dumped 15 cars of a 59-car vegetable train along the track, where it follows the Thompson River at Spences Bridge.

No one was injured, but transcontinental train service was held up for about four hours while connections were made for detours over the Canadian National tracks.

One of the derailed cars teetered on the precipitous brink of the Thompson. Another rolled up the face of the mountain wall and rested in an amost perpendicular position.

Take Steps To Halt Bow, Arrow Hunting

Initial steps have been taken by the local branch of the S.P.C.A., in conjunction with other branches of the provincial humane organization, to secure legislation prohibiting the hunting with bow and arrow of game animals in B.C.

Officials of the Victoria branch said letters had been sent to prominent members of the Legislature, and replies so far received "have been encouraging."

Inaugural Ceremony Insured By Lloyds

WASHINGTON (AP) — It would have cost Lloyds of London $209,000 if President Truman had not shown up for his inauguration. An inaugural committee official disclosed the historic inaugural ceremony had been insured for that sum with a company of the famed British firm.

Board Rules To Hear Evidence On C.P.R. Non-Rail Revenues

OTTAWA (CP)—Provinces opposing freight rate increases scored a victory today when the Board of Transport Commissioners ruled it would hear evidence on non-rail income of the railways in their case for higher rates.

A short fight over this issue of "other income" developed when C. W. Brazier, British Columbia counsel, sought to question a Canadian Pacific Railway witness on its non-rail revenues.

He was allowed to do so after C.P.R. counsel had objected.

TO EASE BURDEN

The provinces contend "other income"—which amounted to $25,000,000 for the C.P.R. last year—should be taken into consideration in setting freight rates to ease the burden on the shipper.

The board left it out of consideration in awarding an increase of 21 per cent to the railways last year, and the railways claim it should not be used in setting freight rates.

Today, C.P.R. counsel objected when Mr. Brazier wanted to open up the subject, pointing to the board's earlier rejection of "other income" by the board.

However, chief commissioner M. B. Archibald said that the cabinet, in ordering the board last fall to review last year's increase award to the railways, had directed it to apportion certain charges as between rail and non-rail operations.

For the board to make that determination, Mr. Justice Archibald ruled, it would have to examine "other income."

FIGURES NOT AVAILABLE

Under the B.C. counsel's questioning, S. J. W. Liddy, C.P.R. assistant comptroller, said he could not give the C.P.R.'s "other income" for 1948.

He said the figures would not be available for at least a month, as reports had not been received on subsidiary operations such as steamships, hotels and stock holdings.

However, he could say that dividends paid the C.P.R. by its subsidiary Consolidated Mining and Smelting Company had risen to $18,500,000 in 1948, compared with $13,460,000 the year before.

One Woman's Day

By NANCY HODGES

MEMORIALS AND MISHAPS

RIFFLING OVER THE PAGES of a London newspaper which arrived in our last batch of English mail, my eye was caught by an intriguing heading: "The Colonel Declines the Honor."

Thinking it had something to do with the New Year's honors list I glanced through the item, only to find that the honor the gentleman was declining—and which warranted headlines—was an invitation to perform the opening ceremony of a new building in the village.

His refusal to officiate is the final chapter in a controversy which has centred about the building in question ever since it was started 18 months ago in the little village of Chipping Sodbury, Gloucestershire.

CONTROVERSIAL BUT COMIC

BECAUSE I AM SURE that all England chuckled over this storm in a rural teacup, and because I found it so diverting, I am adapting it to this column in the hope that readers will enjoy it as much as I did.

It appears that the controversial building in question cost over £4,000, or about $16,000. It stands in the wide, main street of the picturesque village in the Cotswold country, and "over one entrance is the word 'Men' and over the other 'Women'."

The suggestion of an official opening ceremony was knocked on the head by a majority vote in Sodbury Rural District Council, when Minute 210 came up for discussion.

PUBLIC HEALTH MINUTE

THE MINUTE referred to a meeting of the public health service committee, at which it was decided to recommend to the council a formal opening for this newest addition to the public health facilities of the place.

The council chairman, who happens to be the colonel to whom I have already alluded, indignantly asked: "What do you want to arrange? A brass band or something of that sort?"

And when a member replied that the chairman should perform the opening ceremony, the gallant colonel showed his contumely by retorting that he "would have nothing to do with it."

MEMORIAL MOTIF

BUT THE FUNNIEST MOMENT of all—to my perhaps perverted sense of humor—came when another member of the rural council pointed out that tablet on the outside wall gave the impression that the convenience had been erected to the memory of a certain lieutenant-colonel, who fought at Waterloo and died in 1871.

Whereupon a council official explained that the clock which had been incorporated in the building was the memorial to the gallant hero of the Napoleonic wars, and not the building itself. "We are taking steps to alter the tablet to make that clear," he added.

I am glad they are making that point clear, if only for the sake of future passersby who might wonder at the peculiar nature of such a memorial to a long-dead soldier.

PURELY FUNCTIONAL

THE CHEQUERED HISTORY of our own Memorial Arena has proved that there are two schools of thought on the matter of memorials—those who incline to the artistic, monumental type, and those who prefer the functional.

But even our most caustic local critics must admit that Victoria at least has improved on Chipping Sodbury's controversial concept of the fitness of things in its arena, even if the English village controversy does savor something of the vicissitudes of the now defunt Pandora Avenue lighthouse!

In the meantime, I cannot help wondering if some unfortunate official of that village council has not met his Waterloo, too, in this comedy of convenience.

Vancouver Island Bulb Growers Form New Marketing Association

Organization of a large new association of Southern Vancouver Island bulb growers to market thousands of tulip, daffodil and iris bulbs they produce annually, was announced today.

Final details in the formation of the group were completed at a meeting Wednesday of directors.

Name of the organization is the Vancouver Island Bulb Growers' Association.

The new group comprises the entire membership of the 11-year-old Saanich Bulb Growers' Association, which ceases to function, and such large previously independent growers as J. W. Howroyd, Sidney, Woolridge Bulb Farms Ltd., Brentwood, and G. A. Vantreight Jr., Victoria.

Members believe the new association will provide an orderly and economical marketing of their bulbs, and a further control on the quality of the product shipped.

Secretary-manager of the new association is a former Vancouver man, Archie Bain, who was manager of the Saanich association. Mr. Bain has purchased land in Saanich to join the ranks of bulb growers.

PRESIDENT CHOSEN

Heading the organization as president is J. H. Thompson, long-time resident of Saanich.

Other officers are: J. W. Howroyd, vice-president; W. C. Hall, Ray Wooldridge, W. H. McNally, G. A. Vantreight Jr., and Martin Neilson, directors.

It was announced that the secretary-manager, Mr. Bain, would leave shortly on a trip to eastern Canada making known to the florist trade across the Dominion the formation of the new association, and seeking orders for the coming season.

Over 60 bulb growers, the majority on Saanich peninsula, comprise membership in the association.

Among former independent growers who have joined the group are: J. R. Coombs, Saanichton; R. C. Henderson, Victoria; Arthur Lahmer, Victoria; W. E. Lake, Saanichton; Mrs. J. Molofy, Esquimalt; Karl Pedersen, Royal Oak.

Salt Spring Legion Elects A. P. Layard

GANGES—A. P. Layard is the new president of the Salt Spring Island branch of the Canadian Legion. He was elected at the annual meeting of the branch held at Harbor House here with Colin Mouat in the chair.

Reports of committees were heard and work of the branch during the year was outlined.

Other officers were elected as follows: Gavin Bitton, vice-president; George Heinicky, second vice-president; F. G. Weldon, secretary; D. Fyvie, treasurer, and A. Nichols, J. Acland, J. Grosart, D. Singleton, A. McManus, J. Barbar-Starty, J. Mouat, E. O. Aves and Lt.-Col. D. Crofton, committee.

Romance Slipped As Gossip Spread

TORONTO (CP)—Elderly Mr. and Mrs. Benson F. Morris found happiness and marriage through a lonely hearts' club, but the romance soon was put on the skids by "niggardly gossip."

That was Judge J. Currey's comment when Mrs. Morris brought hubby to court Wednesday to collect back payments under a separation agreement. They separated shortly after their September, 1947, marriage, which followed a correspondence romance.

Judge Currey adjourned the case to Feb. 7, advising the couple, who hail from Lefroy, on Lake Simcoe, to ignore the "niggardly gossip" of their in-laws and effect a reconciliation.

George Buckham Dies At Duncan

DUNCAN — George L. Buckham, 63, proprietor for many years of the Island Drug Company here, died in King's Daughters' Hospital. Mr. Buckham came here from Golden more than 20 years ago.

One of the charter members of the Duncan Rotary Club he maintained a keen interest in the club's activities until his death. He was a brother of a former speaker of the provincial legislature.

Mr. Buckham leaves two sons, John and Herbert, here and four daughters, Mrs. Jean Wallace, San Francisco; Mrs. Jessie Quellette, Honeymoon Bay; Mrs. Janet Wright, Duncan, and Miss Mary Buckham, Duncan. His wife predeceased him by several years.

BELMONT RED CROSS

LANGFORD — The annual meeting of the Belmont units of the Red Cross will be held in the Colwood Community Hall on Monday at 8. Representatives from the surrounding district and friends are invited to attend.

Logger Sentenced On Assault Charge

COURTENAY (CP) — Michael Farkas, one of five Woodworker's Industrial Union loggers charged with assault, Wednesday was sentenced to four months in jail and fined $40 in police court.

He was charged with assaulting Stewart Alsbury, district president of the International Woodworkers of America (C.I.O.-C.C.L.) Dec. 8 at the nearby Iron River logging camp.

Three other members of the rebel union face trial on similar charges. Previously, one man was fined $20 in police court at Duncan.

ANNOUNCEMENTS

A complete Fur Service, four-day service on remodels for limited time only. Corlett Furs, 738 Fort St. G 4615. ***

Alcoholics Anonymous. Confidential assistance on drink problems, P.O. Box 1, Victoria, B.C.

Annual sale of books, library discards and juveniles at the Marionette, 1019 Douglas St. ***

A salvage collection for Fairfield, Fernwood and Mt. Tolmie. E 3413. ***

Chiropodist, W. J. Fraser, D.S.C., 201 Pemberton Bldg. B 3252. ***

Chiropractic — M. J. Oscarr, D.C. (Palmer). X-ray. 203 Central Bldg. B 2743. ***

Chiropodist D. B. Caird, D.S.C., 218 Pemberton Bldg. Phone B 3732. ***

Dancing every Wednesday, Friday and Saturday nights. Couples only. For reservations phone E 2522. Crystal Garden.

E9121, Estella M. Kelley, est. 35 years, Royal Trust Bldg., 5th floor. Colonics, shortwave, massage. ***

Get your Ronson lighter repaired while you wait. Metalcraft Lighter Repairs, 703 Fort Street at Kilburger's the Jewelers. ***

Foot Specialist—Chiropodist, J. H. Narod, D.S.C., 1405 Douglas. G 2725. ***

Hair pieces, braids, transformations, etc., made to order. Tyrrell's Hairdressing Clinic, 4th Floor, T. Eaton Co. Ltd. ***

Hearing aid, good condition, Aurex two-piece. 206 Kresge Building, Victoria. E2436. ***

J. M. Sturdy, D.C., Specific Chiropractor. New location, 1123 Blanshard Street. E 5034. ***

Launderette, 847 Yates Street. Do your week's wash while you wait. Check-in while you shop or go to movies. Blanket specials Thursday and Friday. Open 8 a.m. to 10 p.m.; Saturdays, 6 p.m. Inquire rates, B 2413. ***

Picture Framing in Perfect aste by Diggon's. ***

Rummage sale Saturday, Jan. 22, 1.30 p.m., Coast Hardware. ***

Ski in the snow-covered mountains at Forbidden Plateau Lodge. For reservations phone Courtenay 38M. ***

Singing and speech, private and class lessons. Children, Friday and Saturday. Doris Bagshawe, 534 Broughton Street. E 2548—E 7524. ***

Steam baths, short-wave diathermy, hot packs, electrotherapy, massage, colonic irrigations. 1324 Blanshard Street (opposite B.C. Telephone office). E 8111.

Slendor Tablets are effective. Two week's supply $1; 12 weeks $5, at Darling's Pharmacy and all druggists. ***

Twilight recital by the First Baptist Church Choir at First Baptist Church, Sunday, 3 p.m. ***

White jersey dresses for lodge ladies. Long sleeved. Lady Mae Shoppe, 824 Yates St. (Theatre Row). ***

Windermere Hotel, Victoria— You will enjoy staying at this comfortable and quiet hotel. Spacious lounge and sunrooms—reasonable winter rates—G 4194. ***

27th Annual Dinner, Burns' Club of Victoria, Lougheed's Banquet Hall, 1406 Douglas Street, Tuesday, Jan. 25, at 7 p.m. Toast to the Immortal Memory of Mr. S. L. McCracken. Dress optional. Admission $2.25. Tickets may be obtained at Fletcher's Music Store, Pollock's Florist Shoppe, McMartin's Leather Goods or from members of the executive. ***

YOU'RE "Up Front" WITH Westinghouse Polyphonic Reproduction

THE LAST WORD IN RADIO

Here they are! Those marvelous new Westinghouse "Polyphonic" Radios you've read about . . . heard about . . . talked about. But you must see them for yourself . . . hear them for yourself . . . before you'll be convinced you're "up front" in tone . . . in VALUE . . . in cabinet craftsmanship.

Now at

YOUR CREDIT IS GOOD AT

MACDONALD'S

FURNITURE - CHINAWARE - APPLIANCES

747 YATES E 1171

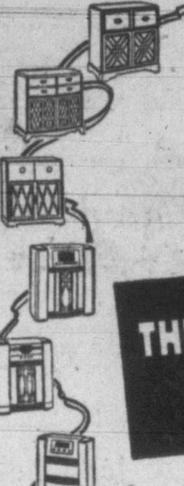

at Kent's

Hotpoint Automatic Storage Tank Water Heater

FAST, EFFICIENT ECONOMICAL

- All the hot water you want—when you want it!
- Safe—no fumes, no flame!
- Clean—no smoke, no soot!
- Can be installed anywhere in your home!

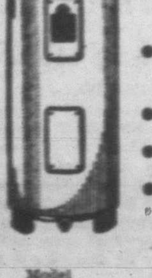

Model HWT-40-94A

Finished in gleaming white, easy-to-clean enamel . . extra heavy fibre-glass insulation . . 33 Imperial gallon capacity . . long-life guaranteed tank completely automatic.

14⁹⁵ DOWN

And Balance by Easy Payments

A Timely Suggestion . . .

Let us discuss with you the many advantages of this automatic electric water heater and how your water worries leave for ever!

742 FORT Kent's E 7106

J. S. McMillan

Art Lettering — Showcard Posters

1216 BROAD ST. PHONE E 5333

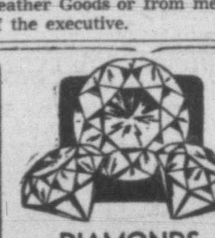

DIAMONDS

Registered Jewelers American Gem Society

LITTLE & TAYLOR Jewelers

1209 DOUGLAS G 5813

Beethoven-Shostakovitch

VICTORIA SYMPHONY

MONDAY, JANUARY 24

ROYAL THEATRE

HOVIS BREAD

Contains 25% Prepared Wheat Germ

APPETIZING NUTRITIOUS

"BUY A LOAF TO-DAY"

VICTORIA'S PLUMBING AND HEATING CENTRE

WE SELL — WE INSTALL WE SERVICE

SKILLED CRAFTSMEN

C. J. McDowell

1000 DOUGLAS

Every time you wash a dish— Dreft

helps protect your family

as no suds ever could before!

Public Health authorities say new way of dishwashing eliminates menace of Dishwater Film!

Perhaps you didn't know that danger lurks in your dishpan. But it's there! Glasses or dishes with a germ-filled dishwater film are a menace to the very ones you wish to protect.

This is a proved fact. For doctors have found that dishwater film often carries germs. Even dishes that you've scrubbed hard, and polished carefully . . . dishes that really look clean . . . often carry this germ-laden film.

Dreft Leaves No Germ-Laden Film

With this amazing dishwashing discovery—DREFT—the menace of film is gone. Dreft leaves no dishwater film. It actually helps protect your family.

And this new way of dishwashing, made practical by DREFT, not only helps you safeguard those you care for—it is actually an easier, quicker, happier way of doing dishes!

New, Quick, Dreft Way

Wash your dishes in Dreft's abundant, lasting suds. Give them a hot rinse (the hotter the better). Then let them drain dry. It's just as easy and quick as that!

Dreft suds leave dishes shining bright . . . even without wiping. *Healthfully* clean . . . film free—as no suds before Dreft ever got them!

Dreft makes more suds . . . kind-to-hands suds . . . than any product before in history . . . *no matter how hard the water.*

Heed the warning of Health authorities . . . help protect your family. Avoid germ-carrying dishwater film. Buy Dreft today.

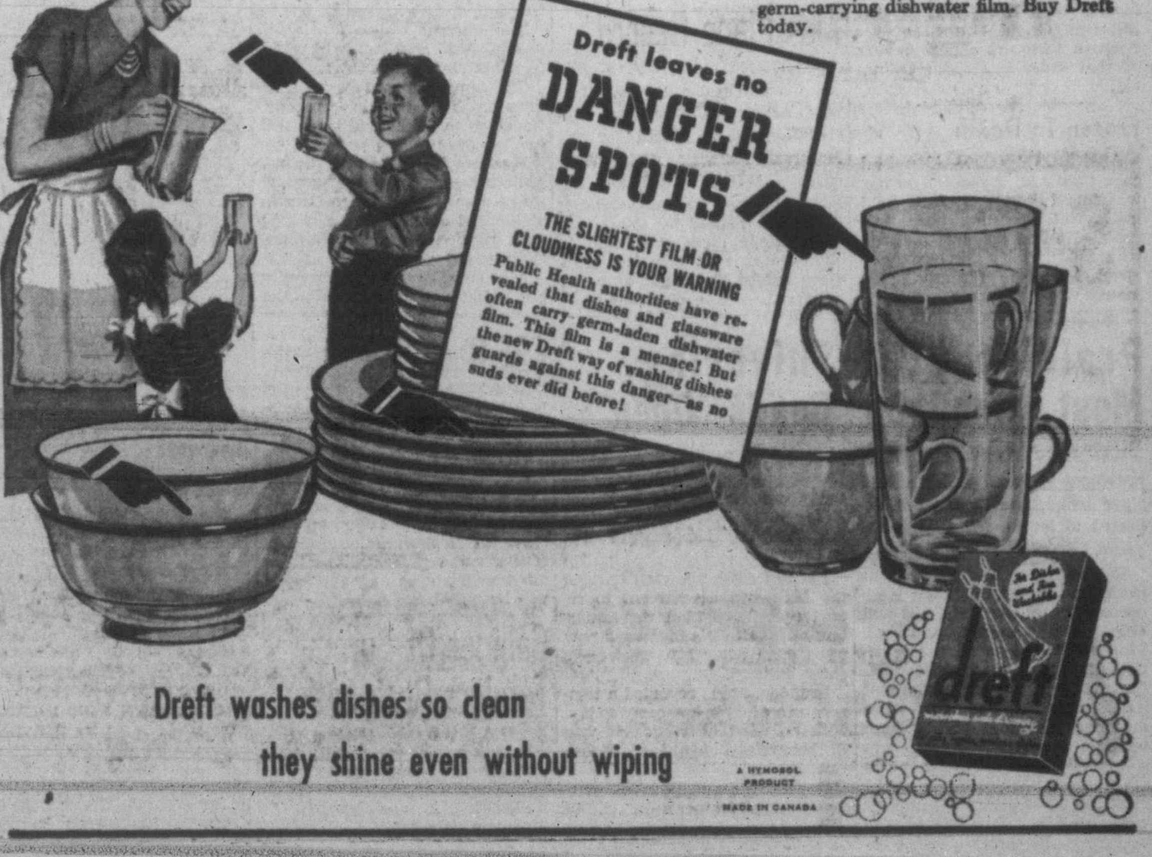

Dreft washes dishes so clean they shine even without wiping

A PROCTER & GAMBLE PRODUCT

MADE IN CANADA

Senator Robinson Dies; Vacancies Increase To 17

SUMMERSIDE, P.E.I. (CP)—Senator B. W. Robinson died at his home here early today after a five-day illness. He was 58.

Brewer Waugh Robinson, born here Jan. 9, 1891, was elected as a Liberal to the Prince Edward Island Legislature in the 1939 provincial election. He went overseas in 1942 with Canadian Legion War Services and was in Britain at the time of the 1943 P.E.I. election.

He was summoned to the Senate April 9, 1945.

Senator Robinson was a prominent silver fox rancher and was director of the Prince Edward Island Fur Pool Ltd.

He was president of Robinson's Mill and Bakery Ltd. and served as mayor of Summerside, the province's second largest centre, in 1936-37.

He served overseas for four years in the First World War.

He is survived by his wife and five sisters.

His death leaves 64 Liberals in the Senate. There are 15 Progressive Conservatives in the Upper House and 17 vacancies.

Weather

	Min.	Max.	Precip.
Montreal	14	32	
Toronto	20	51	
Kenora	—40	—18	
Winnipeg	—43	—23	
Brandon	—41	—22	
Regina	—43	—23	
Saskatoon	—47	—26	
Prince Albert	—52		
North Battleford	—35	—31	
Lethbridge	—34	—10	.01
Calgary	—45	—13	
Edmonton	—24	—17	.01
Penticton	—3	26	
Vancouver	21	38	
Victoria	27	40	
Cranbrook	—32	16	
Prince Rupert	25	31	
Seattle	23	38	
Portland	18	40	.08
Chicago	4	27	
San Francisco	36	52	.56
Los Angeles	43	49	.46
New York	34	62	.03

SPRING
3-PIECE SUITS
In New Glen Plaids
PLUME SHOP LTD.
1740 DOUGLAS ST.
Opposite "The Bay"

Last Two Days
Ingledew's
CLEARANCE SALE
WOMEN'S SHOES
REG. $13.95 TO $16.95
$9.95
REG. $17.95 TO $23.95
$12.95
A SMALL GROUP, REG. $10.95, NOW $6.95
Continues Next Week
MEN'S SHOES
REG. $9.95 TO $11.95
$6.95
REG. $12.95 TO $15.95
$9.95
NO CHURCH'S SHOES ON SALE
VICTORIA STORE ONLY
Ingledew's
749 YATES ST.
Sorry! No Mail Orders! No Deposits! No Exchanges! No Refunds!

STOCKER'S SECURITY STORAGE LTD.
Victoria's Finest Furniture WAREHOUSE
MOVING PACKING
G8181
Are You MOVING PACKING STORING Your FURNITURE
"Use the Old Reliable"

IT'S COMING
THE 49 CHEVROLET
To WILSON MOTORS Ltd.
AND SOON!

Thaw To Bring Curbs On Vehicles Using Up-Island Highways

Officials of the provincial works department reported today that restrictions on loads and speeds will be put on vehicles using up-island roads just as soon as the frost starts to soften them up.

It was indicated that the orders have already been prepared and will be posted as soon as the thaw begins.

Already restrictions on loads of trucks and buses and speeds of all vehicular traffic have been put on vehicles using side roads in the Saanich and Esquimalt electoral districts. The restrictions on the up-island roads will also most likely not apply to the main highways which are of sufficiently strong construction to withstand traffic during the thaw without damage.

So far as the headquarters of the department has been informed all the up-island roads are in good shape at present.

Waiting Lists Grow At Hospitals Here

The waiting lists of persons wanting admittance to Victoria's two hospitals are growing but to date no emergency patients have been delayed in securing hospital accommodation.

Officials at both Royal Jubilee and St. Joseph's hospitals reported today that the urgency of care was the determining factor in deciding the length of wait before admission to the hospitals. The length of time that a person has been waiting to get into the hospital is also taken into consideration.

January is usually a busy month for the hospitals which were full when the B.C. Hospital Insurance scheme came into operation Jan. 1. Since then, largely because of the introduction of the service, the waiting lists for both hospitals have grown considerably.

Officials at both hospitals said that they were managing to get by. The waiting periods for non-emergency patients vary from day to day so that it is impossible to indicate generally how long the waiting period will be.

Wants Lawyers Out Of Negotiations

R. P. Pettipiece, union nominee on a conciliation board attempting to solve a dispute between the Hammond Furniture Co. Ltd., Vancouver, and the International Union of Operating Engineers, Local 882, feels that union contracts could be more effectively negotiated if lawyers were kept out.

In a minority report to the Labor Relations Board, Mr. Pettipiece outlined his views.

"As an old-time trade unionist I am not particularly impressed with trying to settle labor disputes with lawyers so much in evidence," he said. "They lack the necessary background for an unprejudiced decision; they make their living working for corporations—and one sometimes gets the idea that they are still doing so."

The board, in a majority award, suggested a 6 per cent or 5-cent per hour wage increase, whichever is greater—the same increase as awarded other employees of the company. Only five employees are involved.

Mr. Pettipiece backed the union's demand for 25 cents per hour.

Other members of the board were H. P. Wyness, chairman, and J. C. Campbell.

Charge of theft of a motor car engine, lodged against William Heller Jr., 1027 Sutledge Street, 19 years old, last Thursday in city police court, was withdrawn in the court today and a charge of possession of a motor he knew to be stolen was read against him. The engine is the property of Victor Merriman, 997 Fort Street. Case was adjourned for one week at the request of P. J. Sinnott, defence counsel. Inspector Harry Mercer, chief of city detectives, reported that a youth has been arrested on warrant in Vancouver in connection with the theft of the engine.

President Emphasizes 4 Major Courses Of Action

WASHINGTON — The United States and other non-Communist countries, President Truman declared at his inauguration today, have been balked in their work for "a just and lasting peace by a regime with contrary aims and a totally different concept of life."

The initiative "is ours," he said. The United States program for peace and freedom would emphasize "four major courses of action."

1. Unfaltering support of the United Nations.

2. Continuation of programs for world economic recovery.

3. Strengthening of the free countries of the world against the danger of aggression.

4. A program to make the benefits of United States scientific advances and industrial progress available in the world's under-developed areas.

"We have already established such a defence pact for the western hemisphere by the treaty of Rio de Janeiro.

"The primary purpose of these agreements is to provide unmistakeable proof of the joint determination of the free countries to resist armed attack from any quarter. . . .

"If we can make it sufficiently clear, in advance, that any armed attack affecting our national security would be met with overwhelming force, the armed attack might never occur."

Truman said he hopes soon to send to the Senate a treaty respecting a North Atlantic security plan, which would link the United States, Canada, Britain and the countries of western Europe.

"In addition, we will provide advice and equipment to free nations which will co-operate with us in the maintenance of peace and security."

SUPREME MOMENT

Today was Harry Truman's day—and his supreme moment. But he made it a challenge to the entire freedom-loving world. His speech was an eloquent echo of democracy's brave postwar hopes.

"The American people," he said, ". . . believe that all men have the right to freedom of thought and expression. We believe that all men are created equal because they are created in the image of God.

"From his faith we will not be moved . . .

"Steadfast in our faith in The Almighty, we will advance toward a world where man's freedom is secure . . ."

Truman said the "supreme need of our time" is for men to learn to "live together in peace and harmony."

While the President nowhere named Russia outright in his scathing attack on communism, his words apparently ended any possibility of quick and easy compromise between the Soviet Union and the west.

Abbott Needs $800 A Minute For Interest On National Debt

By DOUGLAS HOW

OTTAWA (CP) — Without batting an eye, an urbane gentleman from Montreal will shortly inform the Canadian people he'll be needing between $750 and $850 a minute in the next fiscal year to soothe their largest hangover.

Finance Minister Abbott, in all, will ask for something beyond $400,000,000 to pay the interest on the national debt.

The sum he asks will be roughly 20 per cent of his entire budget and the equivalent of an entire average prewar budget, but the minister will make no pretence that this will end the hangover.

RESULT OF WARS

Canada's gross federal liability is $17,200,000,000, largely made up of the unpaid bills of two wars and a depression.

That sum is roughly six times all the money the federal treasury will take in this year: three times Canada's record foreign trade, both exports and imports, this year.

Nice people usually refer to the net debt, which is the liabilities minus assets such as loans and credits to foreign powers, investments, and cash. At the end of March, 1948, the net bebt was $12,372,000,000 or nearly $1,000 for every Canadian.

The $400,000,000 Mr. Abbott asks, for instance, will set off a dizzy series of circles in keeping with the best of hangovers. It will come out of the taxes of Canadian individuals and corporations and it will be paid back to Canadian individuals and corporations, such as banks and insurance companies.

For if there is one thing the experts are proud of it is this: Canadians owe nearly all this liability to themselves. This, for one thing, means a great saving in foreign exchange.

The experts say you shouldn't try too strenously to figure all this out. It only makes the hangover worse.

Shift In Diplomatic Corps Among Government Changes

OTTAWA (CP)—A number of changes in the government service was announced at a press conference Wednesday night by Prime Minister St. Laurent.

Topping the list was a three-way shift in Canada's diplomatic corps, not to become effective until March because of distances to be traveled and other factors.

They involve the appointment of Arnold Heeney, 46, Clerk of the Privy Council, as Under-Secretary of State for External Affairs, the return of Norman Robertson, 45, Canadian High Commissioner in London, to take Mr. Heeney's job, and the transfer of Dana Wilgress, 57, Canadian Minister to Switzerland, to London to replace Mr. Robertson.

The new minister to Switzerland is expected to be Dr. E. H. N. Coleman, 55, Under-Secretary of State. Mr. St. Laurent said he is being posted to a diplomatic mission abroad but his destination cannot be announced until the government to which he is being accredited formally accepts the appointment. This may come today.

OTHER POSTS

Other announcements were:

Charles Stein, assistant deputy minister of justice, is to be Under-Secretary of State, succeeding Mr. Coleman.

Gordon mills, former deputy minister for naval affairs, to be controller-general of inspection services with the rank of associate deputy minister of national defence.

C. M. Drury, formerly of External Affairs and one time director of the United Nations Relief and Rehabilitation Administration in Poland, to be deputy minister of defence.

J. R. Baldwin, assistant clerk of the Privy Council and the government's expert on international civil aviation, to be chairman of the air transport board.

William E. Mitchell, Montreal barrister, to be judge of the superior court for the district of St. Francis in the eastern townships of Quebec.

The Prime Minister also announced the following appointments of parliamentary assistants:

Hughes Lapointe, M.P. for Lotbiniere and now parliamentary assistant to the defence minister, to be parliamentary assistant to Hon. L. B. Pearson, Minister of External Affairs.

J. A. Blanchette, member for Compton, Que., to be parliamentary assistant to Defence Minister Claxton.

James Sinclair, member for Vancouver North, to be parliamentary assistant to Finance Minister Abbott.

Beer Vote Arranged

Electors of Muncho Lake and Summit Lake polling divisions of the Peace River electoral district will vote Feb. 16 on whether or not they want beer by the glass sold in those areas.

The provincial government has approved an extension of the present cemetery site at Ganges.

"Build B.C. Payrolls"
PACIFIC MILK QUALITY

Try Pacific Milk, that creamy-rich, vitamin-packed milk that is everyone's favorite. Good for baking and cooking. At all grocers.
Pacific Milk
Irradiated and Vacuum Packed

First Sod Turned At Site Of New Publicity Bureau

First sod at the site of the new Victoria & Island Publicity Bureau on Government Street was turned this afternoon by Mayor Percy George and J. Carl Pendray, chairman of a Rotary Club committee which is in charge of the project.

Following removal of the first spadeful of earth from the triangular piece of land at the northern end of the Causeway, just down from the service station on the corner of Government and Wharf Streets, further excavation was left for regular construction men.

Mr. Pendray said construction on the site will start immediatey. It is planned to have the new bureau offices completed by early May so they can be officially opened while Rotarians from all parts of the Pacific Northwest are here attending their annual summer convention.

Cost of the building will be $20,000 which the club raised in a public subscripition drive.

The city has given the club a 20-year lease on the property and has agreed to charge no taxes or rent on it.

Others officiating at this afternoon's sod-turning ceremony were Louis Michelin, Rotary president; Jeff Arnott, immediate past president, and George I. Warren, publicity bureau commissioner.

Seek Unified Code Tank Installation

A unified code for British Columbia in plumbing and septic tank installation is sought by the Veterans' Land Act and the B.C. Branch of the National Association of Plumbing and Heating Contractors.

The city was so advised today by R. Bowering, director of the division of environmental sanitation of the Provincial Department of Health and Welfare.

Mr. Bowering asked to be supplied with copies of by-laws the city might have in connection with plumbing and septic tanks.

He said the V.L.A. has encountered much variance in municipal plumbing and septic tank by-laws.

Believe Man Used False Name To Rent Car

B. Shaw, of Cec's U-drive firm, Wednesday asked police to be on the lookout for one of their cars, a 1938 sedan. He said the car was rented to a man last Sunday and that neither the car nor man have been seen since. Mr. Shaw said he believed the person gave a fictitious name.

Secret Of Dead Woman Argued In Appeal Court

Mrs. Wied's silence as to how she received a four-inch knife wound on the base of her neck, which resulted in her death in the Royal Jubilee Hospital last July 17, came up for argument in Appeal Court today.

John Groves Gould, counsel for Jacob E. Wied, convicted of murdering his wife, pointed out that Wied in the presence of his wife, and a police officer said: "She fell on the knife."

Mrs. Wied, who at the time was lying on a couch in her room in a Yates Street apartment, made no comment when Wied voluntarily tried to explain to police how his wife received the wound, he said.

Mr. Gould interpreted the woman's silence to mean that she agreed with her husband's explanation.

A different view was taken by W. H. M. Haldane, Crown counsel, in his argument in court today.

Mrs. Wied was suffering from shock, loss of blood and intoxication," said Mr. Haldane. "How could you expect the woman to say anything?"

He added that her silence could not mean anything due to her condition, and he could not see how the court could infer that she agreed with her husband's explanation.

"The evidence shows there was plenty of blood in the room," said the counsel who volunteered to produce as exhibits some of the blood soaked articles found in the room. "She was also intoxicated."

The counsel felt that Mrs. Wied was incapable of saying anything at the time.

Wied's appeal is now in its fourth day. The hearing is expected to last until Friday.

Start Work On Arena Despite Delay In Preparing Contract

Possibility that the city will not have the Memorial Arena contract ready for signing until the middle of next week, or later, is not going to hold up Luney Bros. and Hamilton Ltd. from getting on with the job.

William Hamilton, partner in the firm, said today workmen will be on the job Monday morning even though the contract may not be signed.

"I don't want to be a grouser, but I do object to a delay of this kind when we have given the city a time limit on completing the job, and the city expects us to live up to it," Mr. Hamilton said.

He objected to the city's failure to provide his company with plans and specifications for the job. Two days elapsed from the time the local builders were awarded the contract to complete the rink at a cost between $151,000 and $160,000, and when plans were made available.

"The only thing we have had from the city officially is a letter confirming that our tender was accepted by the City Council," Mr. Hamilton said.

"We think the citizens want to see this job under way, and we would like to see some immediate action," he added. "This is not our way of doing business—this delay appears to be unnecessary."

Arthur Patton, city solicitor, whose job it is to draw up the contract, said Wednesday it might be four or five days before the papers were ready for signatures. He said there were "pages and pages" of specifications to be checked before the contract would be ready, as well as other details.

NAMES SUPERINTENDENT

Mr. Hamilton announced today that superintendent for the job of completing the arena will be Fred Bolton of his company.

Richard Hill, foreman on the job when the city was handling the construction work, will be retained as foreman, working under Mr. Bolton.

Mr. Hamilton said Mr. Hill's knowledge of the work already done will be available to his company.

McKay Brock, 335 Moss Street, reported to city police Wednesday night that he was the driver of the car which A. H. Johnson, 350 Linden Avenue, complained to police had jumped the curb at Cook and Oscar Streets and narrowly missed him, according to a report at the Fisgard Street station.

Oustanding Clearance Sale Values
Malleks
Suits · Dresses · Coats

There's a New

GURNEY
waiting for You
It's here, ready for your choice . . the De Luxe Table-top Gurney Gas Range . . modern, fast, economical. Automatic oven control and ample cooking space. Complete with lamp, minute-mind and condiment jars.
YOU HAVE IT DELIVERED FOR AS LITTLE AS
$23.47 Down
The balance payable on easy monthly terms.
$234.75
OTHERS FROM $102.75
Jackets and Thermostats
FOR ELECTRIC WATER HEATERS
We have these to conform with B.C. Electric regulations recently announced necessary to keep your consumption on the "flat rate."
and we will install them for you.
Automatic Gas Water Heaters
The Ruud
This famous hot water tank in 30-gallon size $138.75
The Inglis
Glass-lined tank $159.50

Standard FURNITURE
DENNYS OF VICTORIA
RIGHT THROUGH — YATES to VIEW

Victoria Daily Times

Established 1884

Published Every Afternoon Except Sunday by Times Printing and Publishing Company Limited Victoria, B.C.

Member of the Canadian Press Ltd.

The Canadian Press is exclusively entitled to the use for republication of all news dispatches credited to it or to the Associated Press in this paper and also the local news published therein.

Member of Audit Bureau of Circulations

SUBSCRIPTION RATES: City Delivery, $1 per month. By mail (exclusive of city)—Canada, Great Britain and United States $9 per annum; elsewhere $1.50 per month. One year in advance, $8; six months in advance, $4; three months in advance, $2; less than three months, 75c per month.

BREAD AND BUTTER LAWS

CANADA'S TRADE FIGURES FOR THE first 11 months of 1948, now being compiled for the record, show that the Dominion bought more goods from Britain during the past year than ever before. Without including December figures in the total, Canadian imports from the United Kingdom reached $275,000,000, which is $75,000,000 greater than the previous postwar record in 1946. The inclination toward British purchases was duplicated in Commonwealth business. Last year's total of imports from all such countries—including South Africa, Australia and New Zealand—was $100,000,000 more than 1947, the previous best year. The question of "why don't we buy more British goods," which is asked on occasion by individuals and groups in this country, is thus answered in unequivocal terms. We do.

While we were thus expanding our purchases from Britain, we were decreasing our buying in the United States. Imports from our southern neighbor in the first 11 months of 1948 were $200,000,000 less than for the similar period of 1947, a direct result of the "austerity" program by which we were enabled to conserve our rapidly-dwindling supply of United States funds.

This point comes sharply to mind in any consideration of present-day British trade. There has been criticism in recent weeks of Britain's action in contracting for large amounts of timber and other products from Poland and neighboring countries within the Russian orbit; it was felt that these goods should have been bought from Canada. The plain fact is that sentiment can be allowed but a small place in modern economics. No matter how much Britain might desire to "buy Canadian," she cannot if she does not have the dollars with which to pay. Imports from Poland can be paid for in pounds, therefore the purchasing must be done in Poland. The situation parallels our own relations with the United States. Harsh economic realities dictated our withdrawal from the American market to buy elsewhere—or do without. Friendly relations and sentiment could not change the facts.

Every effort certainly should be made to improve the traditional trading relationship between Canada and the United Kingdom. However, offers of products will have to be accompanied by suggestions as to how they may be paid for; and in this connection the proposal of Premier Byron Johnson that Canadian timber be traded for British steel may yet bear fruit. But Britain historically has traded where she could do the best business. A nation of 50,000,000 dependent upon the resources of a small island and the initiative and ingenuity of its people has little other choice, no matter how highly it may hold the ideal of Commonwealth family solidarity.

Britain cannot and will not exist on charity, any more than Canada can, or would. To make her way she must buy and sell where economics dictates—and this, after all, must be the long-term consideration of any country. True, there may be complementary considerations of military value, maintenance of prestige and other factors, but even these cannot be indulged in the face of threatened bankruptcy.

INTO ANOTHER CENTURY

ALTHOUGH THE KINGSTON WHIG-Standard has just celebrated the 100th anniversary of its birth, it should be recalled that on February 7, 1834, the British Whig—the parent institution—began publication as a semi-weekly in the proud Ontario community which has contributed so much to Canadian progress and enlightenment in the intervening years. So when publisher-editor-in-chief Senator William Rupert Davies points with justifiable pride to the centennial of his influential daily, none will complain if his journalistic chest is protruding in excess of its normal limit.

It is a far cry from the techniques of the fourth decade of the last century to the unpredictables of this year of grace, 1949; but those of us who began to smell printing ink almost on the morrow of our emergence from the cradle naturally have a friendly feeling for the publisher and editor of the Kingston Whig-Standard who planted his foot on the ladder of success when he became a "printer's devil." Though he is a highly-respected and capable member of the Red Chamber at Ottawa, Rupert Davies has never lost touch with the "apprentices" who "learned their boxes" in a hard and difficult school. The quoted term may be Greek to the uninitiated; but many Canadians like the Southams, the Dafoes, and others of their ilk who have added their quota to the fabric which is modern Canada will understand our meaning. These were the craftsmen; these were the men who did the important underpinning job in Canadian journalism upon which the free press of this country securely rests at this moment; these were the men who so obviously made possible the permanence of free writing, knowing that a great public would read the results of sound thinking through the printed word. In this galaxy of famous Canadian editors is included Davies, the young Welsh boy who left his native land and came to Canada in the waning days of the last century.

So the Victoria Daily Times, now in its 65th year, congratulates Senator Davies, the Kingston Whig-Standard, and a capable and loyal staff on the centenary of the daily edition. It is full of important information on the community in which it circulates; it is exemplary in its typographical excellence; it is an impressive reminder of how times have changed since Publisher Edward John Barker founded the British Whig in 1834.

JUVENILES AND GUNS

BRITISH COLUMBIA'S BRIEF RETURN to frontier days has ended ignominiously with the disclosure that the reported gun fight between Indians and loggers on Texada Island was nothing more than a hoax "dreamed up" by juveniles. According to report, the incident occurred when a gang, playing with guns, "apparently misdirected a couple of shots into a house." The news dispatch adds that no one was injured and no charges have been laid.

The incident, however, lends added point to the arguments of older people who are seriously concerned over the irresponsible manner in which boys are allowed to play with guns. Recently, it will be recalled, a resident of Saanich was struck by a pellet from an air rifle. And, over the years, the city's street lighting department has had occasion to protest the vandalism of young marksmen who have used globes as their targets. Moreover, the periodic reports of small children killing or maiming their fellows by discharging guns that have been left physically accessible to them serve to underscore the need for caution in respect of guns.

It is, of course, contrary to the law for juveniles to carry firearms without the attendance of a responsible adult. Furthermore, air rifles are listed as offensive weapons. Under these circumstances it appears to be about time that parents took a little closer interest in the activities of those of their children who own or can borrow guns. Under no circumstances should the young ones be allowed to consider firearms, even air rifles, as playthings. If they are to be allowed to use them at all, they should be under proper supervision which can inspire in them the respect that a responsible hunter holds for a rifle or similar weapon.

Our British Columbia boys in rural or unorganized territories lose nothing in manliness by not possessing rifles; nor do our youngsters in urban communities who lack air guns. Moreover, if parents fail to impress their children with the necessity of observing the law in respect of juvenile use of such weapons, they have only themselves to blame when the authorities step in with strict punishment against offenders.

HE WAS A NAZI!

LATEST ADVICES FROM OTTAWA suggest that Otto Strasser is finding it difficult to obtain a Canadian visa to permit him to return to his native Germany. Were it not for the fact that this "man without a country" gave a good deal of assistance to the late and unlamented Adolf Hitler and his "new order," there might be some objection to the Canadian official attitude toward him. But the simple fact that Otto and his brother Gregor were at one time intimate associates of the former Austrian corporal would seem to us to be sufficient warranty for the authorities at Ottawa to hesitate as they consider this self-styled anti-Nazi's request for permission to go back to his native land—even though he says his main desire is to do a job in German reorganization that would redound to the benefit and prestige of the western democracies.

Strasser's background furnishes no solid reason why he should be permitted to assume the role of a leader. His idea of "German reorganization" is neither new nor novel. It smacks of his attempt to strengthen the appeal of a leaflet containing his name which would seem to revive that aspect of totalitarian philosophy which embraces "Strength Through Joy," and all the rest of the lingo used by Hitler during his harangues to multitudes of Germans who obviously were mesmerized by his ravings.

Strasser and his ilk should be carefully watched. He is no friend of people who believe in all the freedoms with which democracy is associated. The fact that this former Nazi is so anxious to obtain permission to leave this country and return to the remains of the Third Reich of his former Fuehrer would seem to us to be sufficient reason for the hesitancy, or refusal, of the Department of External Affairs to give him clearance.

THE END OF PONZI

NEARLY THIRTY YEARS AGO A MAN named Ponzi, Italian-born, came to the United States. He conceived the idea that he could sell a vast profit-making plan to the people of the neighboring republic. He succeeded. He became known as a "wizard" of finance. His scheme involved the purchase of international postal reply coupons throughout the world at favorable exchange rates. Widows, old maids, young upstarts of both sexes, and even so-called able businessmen, turned their money into Ponzi's coffers. Some of them benefitted by his categorical promise that he would make them a 50 per cent profit on borrowed money in 45 days. But this was a case of "many are called but few are chosen."

So it comes about that we read in a dispatch from Rio de Janiero that this self-same Italian, born Charles Ponzi—the man who proved that the Barnum dictum was an understatement of human credulity—went to his last rest in a public morgue "unhonored and unsung."

The moral in the story of Ponzi, of course, is that those people who tell the truth and pay their bills are much happier, in the long run, than those who preen themselves in the reflected glory of, to use the colloquialism, "smart alecs."

Industrial Health

By TREVOR I. WILLIAMS from London

DURING THE MONTHS since the introduction of the new National Health Service in Britain a wider interest than ever before has been awakened in every aspect of medicine. Out of all the discussion that has been provoked one big fact emerges—that both doctors and public regard a positively healthy population as the proper aim of the medical services. It is no longer enough that people should not be ill; now the demand is that they should be in health as good as modern medical knowledge and enlightened social conditions can make them.

THIS TREND OF OPINION is underlined by the recent announcement of new members of the committee of experts known as the Industrial Health Research Board which, under the medical Research Council, guides research into every aspect of health in industry. The growth of modern industry has brought with it its own particular medical problems which call for the attention of specialists. These problems also call for teamwork among specialists, medical and non-medical. For it is not only the ordinary factors of bodily and psychological health which are important but such "non-medical" factors as environment in the factory.

The importance attached to industrial health in all its aspects and the determination to relate them together in research and its application are reflected in the eminence of the new members of the board who will serve for the next three years and the variety of interests they represent.

THE CHAIRMAN is Sir Frederic Bartlett, who is Professor of Experimental Psychology at Cambridge. Some of his colleagues are, like himself, distinguished medical experts, from various United Kingdom universities, who have special interests in industrial problems. Besides these, the board includes the managing director of a large motor company, the chairman of a firm of engineers, a senior medical inspector of factories and two trades union representatives.

The medical problems of industry are too numerous for more than a few to be mentioned here. In general, it is not the more spectacular problems which are the most serious. Thus, mechanical injuries from breakage of machinery or inadequate guarding of moving parts, disastrous though they may be for the individual, account for only a very small percentage of time lost through ill health.

FAR MORE SERIOUS in their effect on the efficiency of industry are such trivial ailments as the common cold. From this cause alone millions of working hours are lost in every country because of absence of workers, and as many more are virtually lost because workers, although reporting for duty, are not feeling well enough to do their jobs properly. Because of this, a special medical unit for studying the common cold has been established at Salisbury, England, and already hundreds of volunteers have been there to assist the medical team by acting as "guinea pigs." Although no spectacular cure for colds has come from Salisbury, many new facts have been collected which takes us "a lot nearer" to discovering the cause and cure of this tiresome time waster. Influenza, too, is another serious thief of time and a new centre for its study on an international basis has just been set up in London.

THE WIDESPREAD USE of X-ray equipment, both in hospitals and in factories, has brought its own problems. Recently these problems have been accentuated by a great increase in the amount of work being done with dangerously radio-active substances.

Pneumoconiosis is another disease which particularly affects industrial workers. It is a chronic inflammation of lungs—which often develops later into tuberculosis—afflicting those who work in dusty atmospheres, especially such people as stone masons and coal miners. To study this very serious problem, a medical unit has for some time been carrying out a big program of research at Cardiff, Wales. Other trades have their own particular diseases which are also engaging the attention of research workers, both from the point of view of treatment and of prevention. Thus, those who work with lead—such as painters, plumbers, pottery workers and printers—are liable to contract chronic poisoning from the metal. Hatters may suffer from mercury poisoning, as this metal is used in felt-making. In fact, the English expression "mad as a hatter" refers to the particular nervous symptoms which mercury poisoning can cause.

IN MANY INDUSTRIES, burns are a particular hazard and for this reason—and also because of the heavy danger from fire to which airmen were exposed during the war—a special unit for studying the treatment of burns has been set up at Birmingham and remarkable progress has been made there. Not only has the vital question of reducing loss of life from burns been successfully tackled, but at the same time the question of reducing scarring, which was once an almost certain consequence of severe burns, has been studied—a combination of the practical with the humane approach.

In every part of Britain, special medical problems of industry are being studied, from the coal mines of South Wales to the jute mills of Scotland, from the china-clay workings of Cornwall to the potteries of Staffordshire. Much of the work is done by local units working on the spot, but in London the towering new laboratory of the National Institute for Medical Research, in which a good deal of necessary laboratory work will be done, is a symbol of new enterprise in this field.

'Ps-st! Can't You See They Want To Be Alone?'

The High Cost Of Peace

By JAMES THRASHER from New York

IT IS A PAINFUL sort of wishful thinking to compare the largest peacetime budget in United States history, which the President has presented to Congress, with the budgets of the Twenties and Thirties. It is also pointless. World War II had to be fought and paid for. And the veterans of that war must have care, consideration and compensation as well as gratitude.

FIXED AND NECESSARY

Those two items, interest on the public debt and veterans' services and benefits, account for nearly $11,000,000,000. They are fixed and necessary charges. Also necessary, though perhaps capable of sensible reduction through greater efficiency, are the costs of national defense and international affairs. They amount roughly to $21,000,000,000. Thus more than half the record budget is earmarked for defence.

Maybe it is also wishful thinking to speculate on what the budget would be if postwar Soviet policy had been what all of us hoped and many expected it would be. It might still be big, by 1925 standards. There would be foreign aid, but nothing like the present amount. In a disarming world the United States would spend a small fraction of the present $14,000,000,000 for defence. There would be no budget item of $210,208,875 for atomic weapons.

FOR A BETTER LIFE

By 1925 standards there would be enormous appropriations for health, education, housing, social welfare, the development and conservation of natural and agricultural resources. They would probably amount to considerably more than the 16 per cent that they do in the 1950 budget. But they would be billions spent in quest of a better life in an unfrightened world.

The United States needs social and economic improvements at home today as bulwarks against crises that might imperil its prosperity. It is quite possible that one aim of Soviet policy is to try to promote business and financial crises by making the U.S. overspend on arms and aid against an uncertain future.

But what of the Russian budget? The Soviet government cannot keep us on Uneasy Street unless it keeps up its threat of sudden military action. That means maintaining a big army and air force. It means devoting a substantial part of its industry to production of arms and other war necessities. It means working on atomic weapons.

Russia is undoubtedly doing all this. And it costs billions, whether your economy is communistic or capitalistic, whether you are spending rubles or dollars. In addition, Russia needs social and economic improvements even more than the United States does.

DOLLAR FOR DOLLAR

Russia must spend to catch up with American standards of production and living. It must spend for war to keep the United States spending for defence. A point can come when plans for world conquest are threatened by economic, if not financial, bankruptcy. So perhaps the record budget holds a real promise of peace.

Australian Desert Mystery

Australian News Letter

LOOK at the map and you will see that Australia has a big bump on its back. That is Arnhem Land, a land of mystery!

Strange things are reported from the unknown desert terrain between the coast on the north and the Roper River in the south. The latest chapter is added by Keith Douglas Young, of Darwin, explorer and photographer.

'FORBIDDEN CITY'

Recently he trekked southward to secure a pictorial record of the "Forbidden City," fashioned by wind and storm from great cliffs of limestone, with battlements, towers, walls, streets and minarets extending over 100 square miles.

The area is known as an age-old corroboree ground of the aborigines, but they fear to enter the city or even discuss it. They say it is the abode of the spirit Boorooinji, a "proper cheeky fella," who would eat any human or animal entering the city boundaries.

But Young went there and on his return said:

"At night the city glowed with an eerie, luminescent light which I consider to be radio-active in origin. The natives were terrified at this phenomenon, and sat at all times with their backs to it."

RADIO-ACTIVITY?

His photo-electric light meter "acted queerly." It was practically useless while in the city area, but the abnormality disappeared when he left and the meter functioned perfectly from then on.

He took careful note of the surroundings, but could find no iron ore. He believed that the meter was influenced by radio-activity.

"A properly-equipped party with Geiger counters and the necessary equipment should visit the area to establish the presence and extent of the radio-active metalliferous ores," he said. "In the interests of national defence this place should be investigated by expert scientists."

A five-day ride on horseback would be necessary to reach the "city," and, although he was not keen to return, he would accompany any responsible expedition.

HURRIED SURVEY

Mr. Young claimed that the area had never been thoroughly explored. In the early days a survey was made "almost at a gallop because savage aborigines kept white men on the move."

He was willing to turn his cine-color films over to the army for examination. An exploration is likely.

Warning From The Pulpit

WHEREVER I GO I am very concerned to find that the commonest criticism of modern religion is that it seems irrelevant to life," asserts Dr. L. D. Weatherhead, minister of London's City Temple, in his book, "When The Lamp Flickers."

CRITICISMS

The criticisms of cranks can be overlooked. The criticisms which are smoke-screens concealing from themselves the real motives of those who want an excuse for slackness, can be disregarded, but the criticisms of thoughtful men and women must be considered.

"Many such people really do love God and their neighbors and they believe in religion, but the services of the churches leave them cold, and many of the week-night activities seem little removed from those of a club. Indeed, many say that they find better fellowship in the club for there is less gossip, less tittle-tattle, less meanness, less bitterness and fewer hurt feelings over trifles.

"The commonest criticism that I hear of sermons is that they do not deal with the problems ordinary men and women are facing, that they talk a language remote from everyday living, that much of the sermon time is given to Biblical and theological problems which do not seem to bear upon life at all, and that the language used is often a preacher's jargon which means little to the layman.

INDICTMENT

"In a word, that religion is not apparently related to life, and that is a damning indictment. If ever religion comes to be thought of as something remote from everyday life, we shall never be able to make the new world about which we have spoken much, thought a little and prayed occasionally."

Tread Softly

Montreal Star

There is some pressure in Canada just now for us to write off the British market, and to concentrate upon a wider and wider inter-change of goods with the United States. Advocates of such a policy may well be regarded as the isolationists of the coming decade. It is a policy which may be forced upon us. To go out now looking for it is to burn bridges which can be usefully kept intact.

GLOBAL SURVEY

By DeWITT MACKENZIE
Associated Press News Analyst

THE Indonesian crisis has resolved itself into an unprofitable quarrel in which the Netherlands is the focus of action not only by the United Nations but by a great conference of Asiatic countries in New Delhi.

As things stand, the Security council of the United Nations faces possible loss of prestige because of a rebuff by the Netherlands. On top of that the imbroglio threatens to widen the gap which already existed between the western world and the East.

It is an altogether nasty situation and one which could have far-reaching consequences.

The core of this trouble of course is the strife between the Netherlands and the revolutionary Republic of Indonesia.

SEEKING SOLUTION

India has called a conference of Asiatic states which is opening in New Delhi today. Prime Minister Nehru, who fathered this parley, aims at getting a solution of the Indonesian strife.

The Security Council likely will be called on to consider an American plan for settlement of the Indonesian problem. This calls for establishment of a sovereign United States of Indonesia by April 1, 1950. It envisages creation of an interim federal government not later than March 15, 1949, and withdrawal of Dutch troops prior to establishment of the new federation.

The Netherland has rejected this, although she already has announced a somewhat similar project.

WHY REJECTION?

Why do the Dutch authorities reject this United States plan as "unparalleled interference?"

Informed circles tell me that they feel that American project implies distrust of Holland's intentions. The Dutch authorities are annoyed at the implication, it is said, rather than at the terms of the proposal.

Well, that seems to split hairs, but one can see the Dutch argument.

That leaves the argument to be settled by developments.

CLIPPED at RANDOM

UNIONIST

Australian News Letter

Bob, a black and white foxie, who works as a self-appointed rat-catcher in the wheat loading sheds, Glebe Island, is the only four-footed unionist in Sydney.

He starts at 8 a.m., meets all lorries bringing in wheat bags, noses through the bags, generally knocks off a few rats before lunch.

He takes the same lunch hour as the men, goes home at 5 p.m., never works overtime, doesn't come in at week-ends.

WAYLAID

Ottawa Journal

Few doubt any more that the field of radio is almost wholly entertainment. In its early days it was hailed as a great cultural force, but it is clear now that the masses of the people do not seek to improve their minds by wireless any more than through the movies. The broadcasting industry, content with what it was giving so long as the money rolled in, now has to bestir itself in the face of growing competition. It needs to develop more variety, better technique, perhaps new stars, and certainly more skill and discretion with the "commercials" that pay the shot.

WATERFRONT PICTURE

Montreal Gazette

With the exception of a new shed the harbor authorities are building in the lee of Jacques Cartier Bridge, Montreal's waterfront has changed little in the last 20 years, except to grow more drab and dingy. Shining silver spires atop Bonsecours Church contrast strongly with the rusty steel roofs of the cargo sheds and the pock-marked quays of Market Basin, while the humpback paving of Commissioners Street—the port's busiest thoroughfare—each season exacts a heavy toll from truck springs and auto tires.

But if Montreal harbor's buildings and jetties grow more tired-looking with the years, the waterfront grog shops do not. Resplendent in flamboyant neon signs and chrome-plated bars, Joe Beef's and the Neptune do a land-office business with seafaring men and from April on their cash registers ring a crisp and merry tune.

'Teddy' Roosevelt's Inaugural Wildest

By S. BURTON HEATH

The most dramatic inaugurations in American presidential history weren't inaugurations at all. They were substitutions.

Plan, spend, work and try as they have, no inaugural committee ever has been able to achieve the drama that circumstance gave to the swearings-in of Teddy Roosevelt and Calvin Coolidge.

The homely story of Justice of the Peace John Coolidge, administering the oath to his only son by kerosene light in the kitchen of a Vermont mountain farmhouse, has been told too often to need repeating.

Less well-known today is the spectacular dash that Rough Rider Roosevelt made from an Adirondack mountain top to Buffalo to assume the presidency.

William McKinley was shot Sept. 6, 1901. His vice-president dashed from a fish and game club outing at Isle Le Motte, in Lake Champlain, to Burlington, Vt., where he caught a special train to Buffalo. By Sept. 10 he was assured the President was out of danger. So he trekked back to the Tahawus Club, in the mountains 50 miles from the nearest railroad.

Harry S. Truman's first oath of office as President was taken in this quiet White House ceremony conducted by the then Chief Justice Harlan F. Stone. Although his inauguration will be far more elaborate, as far as drama goes such "substitutions" have eclipsed the pomp of actual inaugurations in American history.

MOUNTAIN CLIMBING

Three days later it became apparent the President would die. A courier from Albany rushed to the club. Roosevelt was out mountain climbing. The courier started up, and met the Vice-President coming down. They dashed to the foot of the trail, climbed into a horse-drawn buckboard, and headed for a waiting special train. At 2.15 the next morning, while their vehicle still was careening along country roads, Roosevelt became President. But it was 1.30 the next afternoon before he took the oath in the dust-cover shrouded library of his friend, Ansley Wilcox.

Three years later T. R. was elected in his own right. His actual inaugural, March 4, 1905, shares honors with Abraham Lincoln's first—and maybe with Andrew Jackson's — for sensationalism.

A week before the big day, Teddy's Rough Riders breezed into Washington — cowboy outfits, ponies, lariats and revolvers. They cantered up and down Pennsylvania Avenue, tethered their ponies to lamp posts while they tried to drink the pubs dry, yipped and ki-yied, lassoed Negroes, had a swell time.

LASSOED SPECTATOR

They provided a guard of honor, from whose midst T. R. stepped to take the oath at the Capitol. They had a well-lubricated detachment in the parade, for which the new President kept asking and watching until it arrived. One exuberant member lassoed a spectator right in front of the reviewing stand and dragged him into the street.

The drama of Lincoln's first inauguration arose from fear that he would be assassinated. Warnings had come that there was a plot to kill him as he passed through Baltimore. He was sneaked aboard a special train at Harrisburg.

On inauguration day, President Buchanan met Lincoln at Willard's Hotel, and they rode together to the Capitol. The carriage was guarded "so thickly as to hide it from view," one newspaper reported. Along the route were soldiers by the platoon, with mounted orderlies at all intersections and riflemen on the rooftops.

'FLYING' ARTILLERY

The outgoing and incoming Presidents entered the Capitol through a covered tunnel-like walk, guarded by platoons of soldiers. There were squads of riflemen in each wing of the Capitol, and 50 or 60 under the inaugural platform. General Scott stood by with two batteries of "flying" artillery.

Andrew Jackson's inauguration in 1829 marked the rise of the common man to political power. The President-elect walked through the mud of Pennsylvania Avenue to the Capitol, accompanied only by a few personal friends, and took the oath. Then he pushed his own way through a mob of spectators and rode to the White House at the head of an informal procession of carriages, farm wagons and miscellaneous vehicles.

The Executive Mansion was thrown open to everybody. Men, women and boys thronged in, stood with muddy feet on the silk-covered chairs and sofas, fought for refreshments, ground broken glass and chinaware into the floors.

WENT OUT WINDOW

The President made his escape through a window. The guests were enticed outside by the simple expedient of putting several tubs of high-powered punch on the lawn.

"It would have done Mr. Wilberforce's heart good," said one spectator, "to have seen a stout black wench eating in this free country a jelly with a gold spoon in the President's house."

George Washington's first inaugural was delayed until April 30 because, two weeks after Congress was due to meet, neither House could get a quorum. It was April 3 before enough legislators traveled the bad roads to New York to count the electoral votes that made Washington President and John Adams Vice-President. Then couriers had to ride to Mt. Vernon and to Braintree, Mass., to notify them, and Washington and Adams had to ride back to New York to be sworn in on Wall Street.

A meeting of boys between the ages of nine and 13 will be held on Saturday at 2, for the purpose of forming a boy's orchestra. The meeting will be held at 2701 Asquith Street, at the home of C. H. Rowles, leader of the Victoria Boy's Band. The orchestra will be trained to play with the band at certain times, but will run as a separate body.

Atlantic coast lobsters were once considered worthless by fishermen and tossed away or used for fertilizer when caught in nets.

CLOSE OUT Sale

of Broken Lines of Smart Shoes Continues .. Men's Women's and Children's Shoes Greatly Reduced!

Women's Loafers, Oxfords, Pumps
Values to 6.00. Sale Price 1.95

GROUP OF *Women's Pumps*
in black, brown and patent leathers. Values to 4.00. Sale Price 95c

Children's Boots and Oxfords
For play or dress wear. Values to 2.50. Sale Price 1.45

Men's Smart Dress Oxfords
Greatly reduced! Values to 6.00. Sale Price 3.95

Old Country Shoe Store
635-637 JOHNSON STREET

The Classified Pages of the Times offer
Many Good Buys in Real Estate

BACK! To Make Grander, Easier Tapioca Dishes

Yes... famous Minit Tapioca is back on grocers' shelves, to help you make the most delicious, creamy tapioca puddings ever. Just what you need too, to provide the delicate, even thickening for fruit pies . . . and to assure the success of omelettes and soufflés and croquettes.

Get the red-white-and-blue package with the "M-I-N-I-T" spelling

Remember, only Minit Tapioca—the *pre-cooked* tapioca—saves you so much time. And only Minit Tapioca makes the creamiest, most appealing, most delicious puddings . . . only Minit can give the *consistently* satisfying results that have made this product famous.

Look for the red-white-and-blue package at your grocer's. *Insist* on the kind spelled "M-I-N-I-T". Recipes on the package.

MINIT TAPIOCA — Now again enjoy Tapioca Desserts! Delicious—Economical — See Recipe on Back MAKES 36 SERVINGS

A Product of General Foods 1-28

OIL-O-MATIC
HEAT
IS BACK!
• Economical
• Fits All Heating Systems
• Clean
• Oil Supplies Available
• Fully Automatic
Full Particulars, E 7718
W. R. Menzies & Co.
823 CORMORANT ST.
Plumbing — Heating — Oil Burners
Sales — Service — Installations

WE'VE JUST RECEIVED ANOTHER SMALL SHIPMENT OF THE EVER-POPULAR

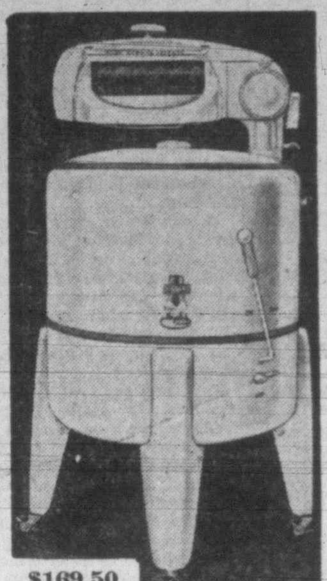

$169.50 With Pump

'INGLIS' WASHER
TRADE IN YOUR OLD WASHER
And Get This Beautiful New "INGLIS"

NONE TOO OLD
Regardless of age or make, we are interested in your old washer as a trade-in. Phone E 0741 and we will call and make you an offer.

RURAL RESIDENTS NOTE
We also have two Gas-Driven Inglis Washers available for immediate delivery.

Balance Payable on Easy Terms
YOUNG'S RADIO
"VICTORIA'S RADIO CENTRE"
794 FORT E 0741

UP-SEE-DAISY BABY TRAINER

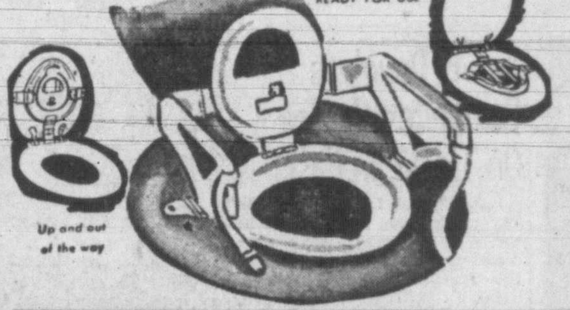

SANITARY! MODERN! PLASTIC!
ONLY $6.15
Instantly Ready for Use!

Here's the way to simplify baby training. Always ready to use, yet folds back out of the way when not in use. Nothing to attach—no bolts or screws—will not mark seat.

HAPPY surprise for CONSTIPATED CHILDREN
At last—a laxative even the fussiest child won't mind taking. Pleasant, easily-swallowed, Children's Own Tablets bring quick, thorough action without unpleasant cramping or griping. For children 3 to 14. Made by the makers of Baby's Own Tablets.
Children's Own TABLETS 25¢

TEETHING TROUBLES
Bring quick relief to fretty, feverish, teething baby with Baby's Own Tablets. Thoroughly dependable, sweet little tablets, used by mothers for over 50 years. Easily crushed to powder, if desired.
BABY'S OWN TABLETS 23¢

FOR HAPPY BABIES
Johnson's
Lotion 60¢
Oil 60¢ and 1.10
Powder 28¢ and 55¢
Cream 55¢
Soap 20¢

FORMULA PITCHERS
32 Fluid Ozs. Graduated Markings
75c

HEINZ BABY FOOD .... 9c; 3 for 25c
Mead's Pabena 50¢
Mead's Pablum 50¢
Mead's Dextri-Maltose 70¢
Mead's Casec 1.40
Horlick's Malted Milk, ½ lb. 48¢
Horlick's Malted Milk, 1 lb. 97¢
Horlick's Malted Milk, 5 lbs. 3.49
Nutrim Baby Cereal 49¢
Klim, 1 lb. 75¢
Allenbury's Barley Flour 45¢

NESTLE BABY HAIR TREATMENT 1.25
Promotes Curls on Baby's Head
Baby Bottle Sterilizers 1.49
Twin Tips 10¢ and 25¢
Plastic Funnel 15¢
Baby's Own Oil 60¢
Vaseline Baby Oil 50¢
Cellulose Sponges for Baby's Bath 60¢
Norman's Baby Cosmetic 55¢
Mennen's Baby Oil 59¢
1.19 and 2.39

REID'S MILK OF MAGNESIA ... 25c, 40c, 69c
Reid's Baby Cough 40¢
Borax and Honey 25¢
B.D.H. Ascorbic Acid Tablets, 25 mg. 100's 1.00
Haliborange, 5-oz. 85¢
Haliborange, 10-oz. 1.50
Parke Davis A.D.C. Drops, 50 cc. 3.75
Drisdol Liquid, 50 cc. 3.25
Mead's Oleum Percomorphum, 50 cc. 3.65
White Vaseline Tubes, 25¢, 30¢
Boracic Acid 10¢, 20¢, 30¢

FRIENDLY SERVICE
Cunninghams
CUNNINGHAM DRUG STORES LTD.

COAL

IMMEDIATE DELIVERY

WHILE IT LASTS

TULAMEEN LUMP

$16.00 PER TON

RICHARD HALL & SONS

746 FORT ST. TEL G1431

FAWCETT

Better Baking

RANGES

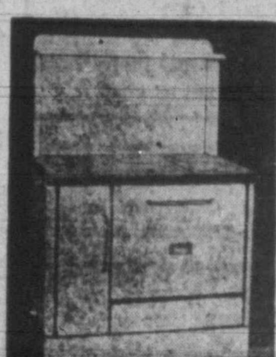

AS LOW AS $10.00 DOWN

● For over 96 years, Fawcett Better Baking Ranges have been famous around the globe for perfect baking and cooking and up-to-the-minute design. The Fawcett "Floating-in-Flame" Oven, scientifically-designed fireboxes and flues, smooth mirror bright polished cooking tops and spotless porcelain enamel exteriors are but a few of the many reasons why generations have acclaimed Fawcett Better Baking Ranges.

"SEE THESE FAMOUS RANGES NOW"

$101.50 $139.50 $172.50

Vogue FURNITURE HOUSE

Out of the High Rent District—"You Save"

860 YATES STREET PHONE G 3111

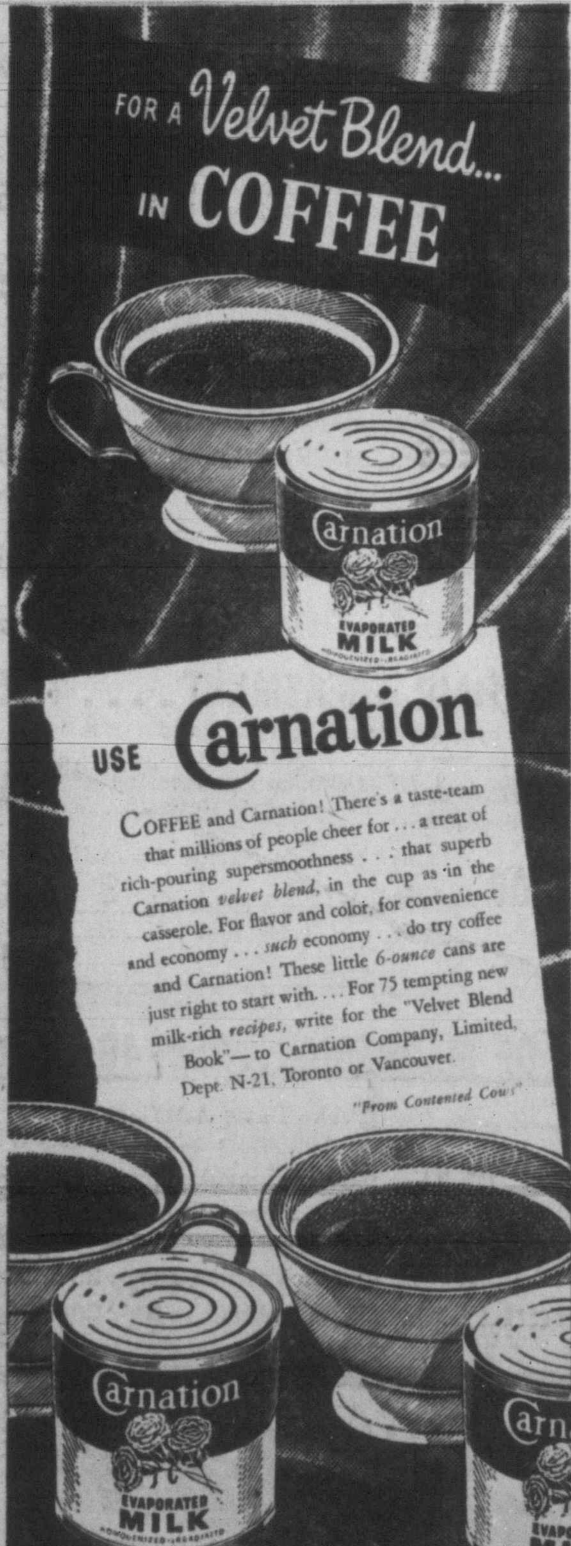

Russia Increases Trade With Foreign Countries In 1949

MOSCOW (AP)—Russia is increasing her trade with foreign countries.

The latest agreement stepping up the exchange of goods is a Soviet-Bulgarian Pact signed Tuesday and made public Wednesday. Under it, Russian-Bulgarian trade will be increased 20 per cent this year compared with 1948.

Other recent agreements call for increasing trade with Poland in 1949 by 35 per cent and with Czechoslovakia by more than 45 per cent.

A Romanian trade delegation now is in Moscow and talks are said to be progressing satisfactorily. An increase in trade with Romania also is expected.

An agreement reached with Hungary late last year calls for "trabling" trade between the two countries.

Informed sources here predict a number of trade delegations from foreign countries will come to Moscow this year. Denmark is supposed to be sending a group within a few months. Others who may come are Britain, the Netherlands, Belgium, Luxembourg and Iceland.

The Soviet reached a number of important agreements last year.

PACT WITH ITALY

An agreement with Italy in December calling for a large volume of trade was one of the Soviet's biggest deals. Russia also reached what were described as "satisfactory" arrangements with Norway and Finland. Earlier in the year a four-year agreement was reached with Switzerland, the first pact of this kind between the two countries.

Only with Yugoslavia has business decreased recently. Russia says this is because of the "unfriendly attitude" of Premier Tito's regime.

Russia has a long-term trade agreement with Sweden and there may be some new activity on it this year.

A French trade delegation was expected here last year, but the project collapsed after France had expelled some Soviet citizens.

Sgt. B. Douglass Completes Course On Traffic In East

Sgt. Brooke Douglass of the city police force is scheduled to arrive back home Sunday after completing a six-month course at the Traffic Institute of Northwestern University, Evanston, Ill., Inspector John Blackstock reported today.

Certificates of graduation were awarded the 27 police officers completing the course on Tuesday by director Frank M. Kreml.

Sgt. Douglass attended the institute's traffic administration course through funds provided by the Victoria Board of Police Commissioners and a cash award from the Kemper Foundation for Traffic Safety, Chicago, Ill.

The comprehensive course, rated as the best in the world, dealt with traffic control, entailed over 600 hours of classroom study, work projects, demonstrations and a one-week field study trip.

Sgt. Douglass is the local officer who got the Kiwanis Club junior traffic safety patrols into operation throughout the city last year. The scheme is regarded as a fine move to safeguard students crossing the path of vehicular traffic going to and coming from schools. Patrols are made up of the students.

Constable Ian Duncan has been in charge of the patrol plan in the absence of Sgt. Douglass.

The police commission hopes Sgt. Douglass will bring back come valuable ideas from the course which will be helpful in solving the many traffic problems facing the city at the present time.

Draft Labor Code In Quebec Would Ban Communists

QUEBEC (CP) — The Quebec government introduced Wednesday at the start of the provincial Legislature session a draft labor code which would ban Communists and sponsors of subversive doctrines from executive positions in labor unions in the province.

The 79-page provincial labor code which would group seven existing pieces of labor legislation in one was among 27 bills distributed to Quebec Legislative Assembly members at their first sitting in 1949.

It has been described as "simply a draft" in which the government will make acceptable changes after labor and employer organizations have been consulted.

OTTAWA (CP) — Percy Bengough, president of the Trades and Labor Congress of Canada, Wednesday night labeled the Quebec govenment draft labor code "a dangerous precedent."

He said banning Communists and sponsors of subversive doctrines from holding executive appointmens in the province's labor unions might turn into a "terrible practice."

They'll Do It Every Time

LONG DISTANCE MOVING

OR

JUST ACROSS THE STREET

You'll find our trained men and modern equipment will give outstanding service.

STAY ON YOUR PRESENT FLAT ELECTRICITY RATE

THERMOSTAT AND FIBRE-GLASS INSULATING COVER AS RECOMMENDED BY THE ELECTRIC COMPANY

A COMPLETE JOB. INSTALLED IMMEDIATE ATTENTION.............. 22.50

DUNN ELECTRIC G 1360

House Wiring and Rewiring Specialists

WARNING

Pursuant to Section 33 of the "Highway Act," it is the intention of the undersigned to limit the use of all roads in the Comox Electoral District during any break-up by reason of thaw. Notices restricting traffic will be posted as and when required.

J. L. ROE, Assistant District Engineer,
Courtenay, B.C. January 15th, 1949.
By Authority of the Minister of Public Works.

Think of Cleaning Painted Walls and Woodwork WITH THE EASE OF DUSTING!

MADE IN CANADA

GET LINOLEUM SPOTLESSLY CLEAN THIS FASTER, EASIER WAY, TOO!

Try SPIC and SPAN for cleaning linoleum, and you'll *never* go back to the tiresome, backbreaking soapsuds way again! A few strokes with a mop or cloth, wrung out of your SPIC and SPAN solution—and you just *wipe* away the dirt. Even dingy linoleum comes beautifully clean. Nothing to rinse or wipe dry!

Instantly your paint is beautifully, spotlessly, evenly clean!

Think of cleaning painted walls and woodwork with the ease of dusting by just *wiping* away the dirt. Well, that's exactly what you do with SPIC and SPAN—Procter & Gamble's amazing cleaning discovery!

Just wring out a cloth in a solution of SPIC and SPAN—and wipe the damp cloth over the paint. With just a few easy strokes, even the *dirtiest* dirt vanishes instantly! Right before your eyes, your paint comes beautifully, spotlessly, evenly CLEAN! There's nothing to rinse—nothing to wipe dry. No streaks or cloth marks. With the ease of dusting, dirty walls and woodwork take on new beauty—look freshly painted!

So, use SPIC and SPAN not only during housecleaning time, but *all* the time; and with the ease of dusting, just wipe away the dirt! Be sure to get SPIC and SPAN *today!*

NO SOAP, NO OTHER CLEANER, NOTHING IN CANADA CLEANS LIKE SPIC and SPAN

"Well, he's right again!"

ACCURACY is an important part of good banking.

In entering the record of your deposits, withdrawals and balance speedily and accurately in your Savings Account Pass Book, the ledgerkeeper is carrying out his part of a good banking service.

Like all members of the staff, the ledgerkeeper is trained to think in terms of making your banking both efficient and pleasant.

THE BANK OF NOVA SCOTIA

Soft Wheat Of New Type Recommended For This Island

OTTAWA (CP)—Cascade, a newly-developed soft spring wheat resistant to disease, is making a hit with farmers in soft-wheat growing areas of Canada.

The experimental farm here reported Wednesday the reaction of farmers who sowed the new variety in the spring of 1948 in Ontario and Quebec, the Maritimes and British Columbia. The grain is not suitable for the hard-wheat growing regions of the prairies.

The new variety is a white, semi-hard beardless wheat of excellent yielding ability. It is highly resistant to stem rust, loose smut and mildew. It has fine quality for household use for bread and pastry.

Farmers who used the wheat reported yields varying all the way from six to 40 bushels, with an average of 23.7 bushels an acre. The poor yields were generally attributed to dry weather after seeding and again just before harvest.

A few growers reported unfavorable weather had prevented seeding at the proper time. However, all appeared to be sufficiently satisfied to sow it again this year and only 400 bushels were reported for sale. The farm is making plans to have ample supplies available by 1950.

The variety is recommended for eastern Canada and Vancouver Island, where it has given high yields wherever tested.

Refuse Arena Grant

A request from the City of Victoria for a grant to aid in construction of the Memorial Arena was turned down Wednesday evening by Oak Bay Council.

The Icelandic language is the most northerly of all cultivated tongues and contains 33 letters in the alphabet.

Oak Bay Meets Legion Delegates On Housing Scheme For Veterans

With the large area of the Willows Fairgrounds coming under the ownership of Oak Bay municipality, possible inauguration of a veterans' housing scheme seems considerably more hopeful than it did in 1948 when Oak Bay owned far below the minimum number of lots to set up the building project.

This became apparent Wednesday evening when a Canadian Legion Victoria and district zone council delegation, headed by Col. R. B. Longridge, zone council secretary, submitted a brief to a committee of the whole council seeking permission for construction of veterans' houses under the the Dominion government's Central Mortgage and Housing Corporation.

Arrangements for the meeting between the delegation and the municipal council were begun shortly after Oak Bay announced completion of negotiations for purchase of the Willows.

In speaking to the council, Col. Longridge said the Legion appreciated that in the past Oak Bay had been faced with insufficient lots and with building regulations which prevented any arrangements being made with Central Mortgage and Housing.

However, he added, "we hope now that with the acquisition of the Willows ground the first of these difficulties has disappeared, and that the second difficulty can be adjusted by re-zoning a portion of the Willows ground to fit the requirements of the scheme."

After amicable discussion between delegates and council members, Reeve R. A. B. Wootton assured the delegation the municipal council would give their request "very careful consideration."

'Fortunate Year,' Says Health Officer

"An unusually fortunate year," was the summarization of the health report for 1948 submitted by Dr. W. P. Walker, Oak Bay medical health officer, to the municipal council Wednesday evening.

No cases of diphtheria, smallpox, typhoid, dysentry, erysipelas or cerebro-spinal meningitis were notified during the year. Two mild cases of poliomyelitis, one case of undulant fever and another of glandular fever were reported.

In addition there were 11 cases of scarlet fever of a mild type or "suspect;" nine cases of septic sore throat, nine cases of mumps, 15 of rubella and 40 of chickenpox.

Dr. Walker noted a satisfactory and considerable increase in attendance at the Oak Bay baby clinic following a disappointing beginning when the clinic was first started in April last year.

Seek Oak Bay Grant For More Publicity

Bureau Wednesday evening asked Oak Bay council for a 1949 grant to aid the bureau in carrying on its publicity work.

W. J. Clark, bureau president, wrote a letter to the council reminding it that all residents of Oak Bay, Saanich and Esquimalt employed in Victoria derived direct or indirect benefit from the tourist industry.

A. D. Findlay, municipal clerk, told the council that Oak Bay has been making an annual grant of $500, but added that examination of the 1947 annual statement of the bureau enclosed by Mr. Clark showed that neither Saanich nor Esquimalt made any grant.

The bureau's request was request was referred to the estimates committee.

Oak Bay Assessment Roll Up $780,760

Oak Bay's assessment roll for 1949 shows a total of $15,754,900, an increase of $780,760 over the 1948 total, it was reported to Oak Bay council Wednesday evening by R. F. Blandy, assessor.

Of the 1949 total assessment roll, there were totals of $3,368,210 for land and $12,386,690 for improvements, as compared with $3,312,140 for land and $11,662,000 for improvements in 1948.

Real Estate Men Discuss Appraisals

Importance of sound appraisals was stressed by J. D. O'Toole at the luncheon meeting of the Victoria Real Estate Board Wednesday at the Empress Hotel.

Mr. O'Toole considered there was no good reason why proper appraisers should not come close to one another in determining the value of property. In appraising a house, he said, there should never be a difference greater than $500 between the values set by two different realtors.

It was suggested a standard method of determining property value be devised and used by all real estate offices in the city.

Vivian Bagshawe suggested a class should be started by the Real Estate Board to teach new salesmen how to go about appraising a house.

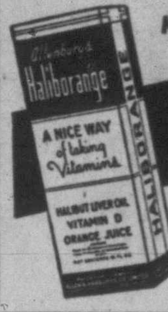

Keep Happy with ALLENBURYS Haliborange

Children and Adults like it

A combination of Halibut liver oil and concentrated orange juice. .85, 1.50 and 2.75. Ask your druggist for Haliborange.

RED & WHITE FOOD STORES

RED & WHITE AND Associated Stores

ASSOCIATED FOOD STORES

PRICES EFFECTIVE FRIDAY AND SATURDAY, JAN. 21, 22

FRUIT DEPT.

WHITE—96s GRAPEFRUIT 6 for 29c

LETHBRIDGE GEM POTATOES 10 lbs. 45c

FANCY WRAPPED McIntosh APPLES 3 lbs. 32c

CLEAN, SWEET TURNIPS lb. 4c

DEL MAIZ CORN NIBLETS Corn, 14-oz. 2 tins 39c

ROBIN HOOD FLOUR 5 lbs. 31c 24 lbs. 1.45 49 lbs. 2.75

CHOICE PLUMS 20-oz. 2 tins 29c

CALIFORNIA FRUIT COCKTAIL Large 28-oz. tin 49c

KING OSCAR SARDINES ¼s, tin 29c

PURE SEVILLE ORANGE MARMALADE 24-oz. 35c 48-oz. 59c

LIMA BEANS Cellophane bags 2 lbs. 37c FANCY RICE 2 lbs. 39c

CREAM OF WHEAT Large pkg. 27c

PURE RED PLUM JAM 24-oz jar 35c

BALLARD'S ENERGY DOG FOOD 15-oz. tins 2 for 21c

RINSO Large pkg. 39c

No. 1 BUTTER Per lb. 72c

AYLMER ASSORTED SOUP DEAL 12 10-oz. tins IN CARRY-HOME CASE ALL FOR 99c

MEAT DEPT.

Rump Beef Roasts lb. 69c

Beef Brisket lb. 33c

Pork Loin Roasts lb. 65c

LEAN, SLICED SIDE BACON, ½ lb. 39c

LAKE HILL GROCERY—3945 Quadra St.
SHELBOURNE CENTRE—Shelbourne and Ruby Rd.
LAW'S GROCETERIA—View Royal
GORGE-WAY—300 Gorge Road
SMETHURST GROCERY—Brentwood
CUDLIP-CANN GROCERY—Shawnigan Lake
BAYVIEW STORE—Mill Bay
SOOKE SUPPLY STORE—Sooke
McMORRAN'S—Cordova Bay
WILLOWS MARKET—2077 Cadboro Bay Road
HOLLYWOOD GROCERY—1702 Lillian Road
ESQUIMALT GROCERY—1306 Esquimalt Road
ROBINSON'S GROCERY—1002 Hillside Avenue
PORTAGE VIEW STORE—Burnside and Wilkinson
McCARTNEY'S GROCERY—2725 Rock Bay Avenue
STAN-FORT GROCERY—1424 Fort Street
LINDEN GROCERY—202 Linden Avenue
BAIRD'S GROCERY—3060 Cedar Hill Road
DEMANN'S GROCERY—2201 Chambers Street
J. C. NIMMO—Island Highway, Langford
CENTRAL STORES—607 St. Patrick Street

The Fishing Industry is Everybody's Business

Market value of British Columbia's fish catch in 1947 was $58,250,000.

Third on the list of our great natural resources, the industry employs around 20,000 people. When the catch is plentiful, when markets are receptive and prices good, practically everyone in the province stands to benefit, directly or indirectly.

This Company, with its great chain of fishing stations and processing plants, its widespread marketing organization at home and abroad, contributes importantly to the steady and increasing flow of trade that means prosperity to all our people.

RUPERT FROZEN FISH BRAND

CLOVER LEAF Canned Seafoods

BRITISH COLUMBIA PACKERS LIMITED

Packers and Distributors of

CLOVER LEAF SEAFOODS . . . RUPERT BRAND FRESH AND FROZEN FISH

22 Fishing Stations, Canneries, Cold Storage and Reduction Plants Along the British Columbia Coast.

PR-1

Honeymooners At Forbidden Plateau

Early in February Mr. and Mrs. W. E. Barraclough will motor to California, where Mr. Barraclough will enter Scripps Institution of Oceanography at La Jolla, Calif., for two years' study. The couple, pictured above on their honeymoon at Forbidden Plateau Lodge, were wed in Nanaimo recently. The bride, the former Mary S. Cunningham, daughter of Mr. and Mrs. Cyril Cunningham of Notre Dame de Grace, Montreal, graduated from Sir George William College, Montreal, with B.A. and received her B.S.W. degree after two years' post graduate study at McGill. She has been a social worker for the Department of Social Welfare, Nanaimo. The groom, son of Mr. and Mrs. William Barraclough, Nanaimo, took his B.A. and M.A. degrees at University of British Columbia, and has been on the staff of the Pacific Biological Station, Departure Bay, B.C., as biologist.—(Photo by Paul Joncas)

Munday's
Semi-Annual
SHOE SALE
Continues Tomorrow at 9 a.m.

Anxiously awaited by smart shoppers, this semi-annual event at Munday's gives everyone an opportunity to purchase the finest quality American-made footwear at a great saving! . . . Shoes that are definitely right in style and detail. There are hundreds of styles to choose from . . . all heel heights. We urge you to shop early while sizes are still available. Remember! Nine o'clock tomorrow morning.

Women's Shoes — Reg. 8.95 to 11.95 — $5.95
Women's Shoes — Reg. 11.95 to 13.95 — $8.95
Women's Style Shoes — 13.95 to 15.95 — $7.95
Joyce Famous Play Shoes — A Good Selection to Choose From — Reg. 12.95 and 14.95 — $9.95
Women's Style Shoes — Reg. 15.95 to 17.95 — $10.95
Crepe-Sole Loafers — In Brown or Red Elk — Reg. 8.95 — $6.95
Indoor Slippers — Joyce, Oomphies, Leisure Loungers — Reg. 5.95 and 6.95 — $3.00
Genuine Reptile Shoes — In genuine alligator, cobra and lizard. Reds, greens, browns . . . and natural black and white. Reduced from quarter to half of regular prices.
Peacock Famous Style Shoes — A big group of discontinued lines. Reg. 15.95 and 16.95 — $7.95

NO REFUNDS NO EXCHANGES NO CHARGES NO C.O.D.'s
At Sale Prices

Munday's
1203-5 Douglas Street

Personal Notes

Mrs. Nancy Hodges, M.L.A., left last night to attend the annual meeting of the Advisory Council of the National Liberal Federation.

Mrs. J. F. McGraw returned to her Victoria home, 2629 Dalhousie Street, after visiting in the prairie cities, Regina and Saskatoon, for the past four months.

Mrs. D. J. McKay came from Vancouver to attend the marriage of her niece, Miss Ethel Mary Williams, to Mr. Thomas Laberge which took place Saturday.

Mrs. Charles H. Lister, Mrs. G. Roberts, Graeme C. Roberts and James A. Gibson, all of Victoria, were recent visitors at British Columbia House, London, Eng. Dr. and Mrs. L. Giovando of Nanaimo and Mrs. Alderson of Duncan, were also among those who have signed the register.

Miss Lorraine Shaver, whose marriage to Mr. Chester H. Taylor takes place early in February, was entertained at a miscellaneous shower by Mrs. L. F. Dupont, 2816 Colquitz Avenue, Wednesday evening. Those present were Mesdames King, M. Barker, B. Doucette, K. Moorman, M. St. Pierre, G. Dupont and Misses C. Murphy, F. George, M. Murphy, M. Veno, B. Dupont, R. Shaver, C. Sequin. On behalf of the staff of the B.C. Meat Market, Miss George presented the bride-elect with a lovely pair of boudoir lamps.

Mr. and Mrs. E. D. Davis, Hilda Street, will leave the city this evening for a two-month trip to Toronto and Detroit where they will visit friends and relatives.

Mr. and Mrs. W. Wotherspoon of Edmonton, are vacationing on Vancouver Island, the guests of Mr. and Mrs. Thomas Millward, Island Highway, Langford.

Mr. and Mrs. Ray E. McGregor who arrived in Victoria by plane Monday for a brief visit with Mr. McGregor's parents, Mr. and Mrs. F. M. McGregor, Beach Drive, are leaving by air again today for their home in Montreal.

After spending the past six months in eastern Canada, Miss Irene Ross, Beach Drive, has returned to this coast and is at present visiting her sister, Miss Leonora Ross in Vancouver. On Sunday Miss Leonora Ross will entertain at the tea hour in honor of her sister.

Lady Swettenham will leave for Vancouver on Friday where she will be guest of Mrs. Wallace Millar, who will entertain at a buffet supper in her honor on Saturday. On Monday, Mrs. Millar will give a buffet luncheon and bridge for her guest.

To honor her sister, Miss Joan Keith, who leaves by plane this week-end for New Zealand to be married, Mrs. Allan Jenkins entertained at a surprise party Tuesday evening at her home on Hampshire Road. Miss Keith was presented with a handsome set of luggage as a farewell gift from members of her family.

East-West Interest In Rites As R. L. Fielder Claims Bride

Many friends from out-of-town attended the marriage in West Point Grey United Church, on Jan. 8, when vows were exchanged by Miss Bettie Anne, daughter of Mrs. A. A. McDonald, and the late Angus M. McDonald, formerly of Brandon, Man., and Robert Lloyd Fielder, whose parents, Mr. and Mrs. H. Fielder, Logan Street, crossed to the mainland for the service.

Rev. W. J. Allen, formerly of St. Andrew's Presbyterian Church in Brandon, officiated at the nuptial rites.

Given in marriage by her brother, Robert C. McDonald, the bride wore a gown of Chantilly lace over ivory satin, with bustle bow and slight train. Her embroidered veil was held by a wreath of orange blossoms and she carried a sheaf of red roses with orchid centre.

Matron of honor, Mrs. Nelle Gore, who came by plane from Saskatoon for her cousin's wedding, wore pink brocaded nylon taffeta. Miss Doris Fielder, sister of the groom, chose nile green moire for her role of bridesmaid. They carried shower bouquets of baby 'mums.

Robert Graham was best man and ushers were Chris Dick and Jack Campbell.

Rev. Allen gave the toast to the bride at a reception held at the Alhambra.

For the wedding trip, the bride chose a blue-grey suit with matching fur-trimmed topcoat and midnight blue accessories with orchid corsage.

Mr. and Mrs. Fielder are making their home in Victoria.

P.-T.A. News

Quadra—A social evening was held by Quadra P.-T.A. in the school auditorium. Vocal selections were given by Mrs. S. Swetnam and Joe Almond accompanied on the piano by Miss B. Kirkby; Mrs. W. R. Roskelley gave monologue numbers and Mr. Almond led the group in community singing. Refreshments were served by the social committee under Mrs. W. Main. The mobile X-ray unit will be stationed at the school Feb. 3 and 4.

Happy Valley—F. J. Willway was in the chair at the regular meeting of Happy Valley P.-T.A. Mesdames J. Fraser, S. Parker and J. Moseley were named to represent the association on the Belmont Council where plans are being made for a social evening, sale of work, lucky dip and refreshments on April 29, at Belmont High School, funds to be used for much needed sports and other equipment. Following the meeting, refreshments were served.

Monterey — Vice-president J. Child presided at the Monterey P.-T.A. meeting with 130 members present. He announced that Inter-School Christian Fellowship reception for parents and teachers would be held in Terry's on Jan. 28 at 3, and that a radio program of interest to parents and teachers could be heard over CBR on Feb. 22. Mr. Child spoke briefly on the advantages of an organization such as P.-T.A., which stresses co-operation with teachers, knowledge of advance teaching methods and neighborliness. J. Cheseman spoke to fathers urging them to take more interest in the organization. Committees formed included Aubrey Walls, bridge and crib tournaments; J. Cheseman, playing fields, and Mrs. J. Child, dances. Denis Brown, director of Visual Education for Greater Victoria, was guest speaker. A film, "Circulation of the Blood," was shown. Solos were given by Jack Oakman, accompanied by A. J. Bird. Jack Watson entertained with sleight-of-hand. Refreshments prepared by the men were served.

Anglican Diocesan Board of Women's Auxiliary, Friday at 10.30 a.m., at St. John's Church, service of Holy Communion.

Spring Styles Gay, Form-Fitting

MONTREAL (CP) — Come spring there'll be flare cuffs, draw-string necklines, underslung sleeves, flounced silhouettes and flying-panel skirts for the ladies.

Montreal fashion experts said the styles will be gay, form-fitting and buoyant.

The detail:

Shoulders — Lightly padded. Both daytime and after-five dresses show the top-seamed sleeve. Late spring clothes will have underslung sleeves that drape softly to the waist.

Sleeves—Soft in suits, often ending in a huge flaring cuff. Early summer dresses show a gathered or shirred sleeve tightening in to a below-the-elbow straight cuff.

Necklines — The draw-string and gathered neckline is featured in stiff taffetas and sheer wools. U-shaped lines are seen only in evening or after-five dresses. Scallops, shirring, binding and ruching are all important, whether in suits, coats or dresses.

Waists—Small and neat wide-boned belts and wide sashes that wrap the waists are prevalent. They mould or follow figure lines.

Bustlines — Definitely higher than ever before. The new suits demand better-fitted, more pliable foundation garments.

Skirts—from 11 to 14 inches from the ground, high fashion favoring the 11-inch measurement. There are pegtop skirts in rayon and taffeta and crepe dresses. The flying buttress or side panel has been introduced into the dressy-type frock. It is topped with a neat waist, a straight waist-to-shoulder bodice.

Club Calendar

Catholic Women's League, Victoria, social, Parish Hall, Saturday at 8.

Canadian Legion card party, for members and friends, Friday at 8, at home of Mr. and Mrs. C. G. Carnegie, "Angus," Island Highway, instead of clubrooms. Refreshments served. Prizes given.

Bridal Party Gathers For Anniversary

Nearly all the members of the bridal party of 50 years ago will attend the golden wedding celebration of Mr. and Mrs. J. H. Kirby, 852 Canterbury Road, pictured above.

The couple, who were married 50 years ago tomorrow, at Stonesfield, Oxfordshire, Eng., will celebrate the occasion on Saturday from 3 to 5 in the afternoon, and from 8 to 10 in the evening, at the home of their son and daughter-in-law, Mr. and Mrs. John P. Kirby, 3973 Douglas Street.

Attending the reception will be Mrs. Kirby's sisters, who were briresmaids, Mrs. Nellie Cuming, Mrs. G. E. Deakin, and Mrs. Fannie Boorman; her brother, Philip Oliver, who gave her in marriage, and another brother, Thomas Oliver.

Also present will be the family, Mr. and Mrs. Bernard J. Kirby, Mr. and Mrs. C. B. McIntosh, Mr. and Mrs. J. P. Kirby, all of Victoria, and Mr. and Mrs. T. R. Kirby of Vancouver. There [illegible] nine grandchildren.

Mr. and Mrs. Kirby came to Victoria in 1910 and are well known in Oak Bay where they lived a number of years and where Mr. Kirby was a member of the police force, for nearly 12 years.

Their parents were also well known here, Mrs. Kirby being the daughter of the late Mr. and Mrs. Richard Oliver, who made their home at "Oxford Cottage," Foul Bay Road, and Mr. Kirby"s parents, the late Mr. and Mrs. Henry Willoughby Kirby of Hampshire Road.

Welcome New Members At University Club

Five new members, Mrs. W. G. Hughes, Miss P. Forcier, Miss M. Mickie, Miss A. Snape and Mrs. A. Chard, were welcomed at the meeting of the University Women's Club, held Wednesday evening.

Mrs. K. O. Wright presided and Denis Brown, Department of Education, spoke to the meeting on "Audio-Visual Aids in Education."

Modern trends in education stress the value of visual aids, Mr. Brown explained, as films, slides, pictures and models.

"Today's school child," he said, "learns the complex structure of the eye or ear from a large sectional model; he views a miniature museum in his own school; he visits local industries, or sees, parliament in session.

"All material for this, including arrangements for transportation on school journeys, is assembled and distributed by audio-visual department."

Announcement was made of the "March of Books" campaign under Unesco, calling for donations of books, chiefly technical, and classical fiction, donations to be left at the Cormorant Street Firehal. It was also announced that the club is sponsoring an evening of the play "Quiet Weekend," produced by the Victoria Little Theatre.

SYMPHONY CONCERT
ROYAL
MONDAY, JANUARY 24

CLEARANCE
PURE BOTANY WOOL SWEATERS
Cardigan. Reg. 5.50.....3.98
Pullover. Reg. 3.98.....2.69
Mary Constance 784 FORT

by Coro
Pins and Brooches
From 1.00
Kenton Jewellers
653 YATES E 5521

Family Necklace For Bride

A lovely old pearl necklace worn by her maternal grandmother graced the soft blue gabardine suit worn by Miss Ethel Mary Williams when she became the bride of Thomas Laberge, Saturday afternoon at St. Andrew's Presbyterian Church.

Rev. J. L. W. McLean heard the marriage vows of the daughter of Mr. and Mrs. C. H. Williams, 2638 Shelbourne Street, and son of Mr. and Mrs. L. Laberge, Sooke.

The bride was given in marriage by her father. Her black accessories matched her smart model hat, and her corsage bouquet was of pink and white carnations.

Later for traveling she donned a light blue wool topcoat over her ensemble.

Her sister, Miss Betty Joyce Williams was bridesmaid. With her suit of pale green she wore black accessories and pink and white carnations en corsage.

The groom's brother, Lawrence Laberge, was best man.

Mrs. Williams, wearing a silver-grey ensemble, and Mrs. Laberge whose smart tailleur was of pale grey, assisted the couple in receiving guests at a reception at North Ward Hall. After greeting their friends the newlyweds cut their three-tier wedding cake.

Following their honeymoon in Vancouver and Seattle, the couple will return to the city to make their home.

Royal Bride Chapter, I.O.D.E., meeting Thursday at 8, at home of Miss Bernice Edwardson, 1111 Oscar Street.

Further Reductions
IN SCURRAHS
January Clearance
BALANCE of WINTER COATS
Reg. 99.75, now.......49.88
Reg. 89.75, now.......44.88
Reg. 85.00, now.......42.50
Reg. 59.75, now.......29.88
Reg. 39.95, now.......19.88
1/2 PRICE
SATIN RAINCOATS
Reg. 35.00, now.......17.50
Reg. 29.95, now.......14.98
1/2 PRICE
SKIRTS, 25 Only
Reg. 14.95, now.......7.48
Reg. 12.95, now.......6.48
Reg. 8.95, now.......4.48
Reg. 6.95, now.......3.48
1/2 PRICE
DRESSES, 35 Only
Reg. 14.95 to 49.75
NOW...7.48 to 24.88
1/2 PRICE
Scurrahs
728 YATES ST.

PICKED for perfection
PACKED for protection
POURED for pleasure

Jameson's
FRESH COFFEE AND SELECTED LEAF TEA
PACKED BY W. A. JAMESON COFFEE CO. LTD., VICTORIA

IT'S THE TALK OF THE TOWN!
25% to 50% OFF
JANUARY CLEARANCE SALE
Our policy is to have one sale a year, featuring the finest for ladies in British Woollens.
★ COATS ★ SUITS ★ RAINCOATS
★ DRESSES ★ SKIRTS ★ BLOUSES
★ SWEATERS
All Merchandise From Regular Stock—All Reductions Genuine
Piccadilly Shoppe
Listen to Piccadilly Parade, 1215 Daily (Except Sunday) Over CJVI
The Corner of 1017 GOVERNMENT and FORT G 7332

January Clearance

THIS WEEK ONLY

Selection of FASHION JEWELRY

½ Price

Combination Lighter and Cigarette Case Reg. 10.00. Special 6.95

Gent's Leather - Fitted Cases

½ Price

LEATHER WALLETS

⅓ Off

BABY SET. Spoon, dish and plate. Reg. 4.50. Special 1.95

ROSE'S LTD.

Jewelers 1317 Douglas

Women At Work

MRS. DORA BRISTOL

Bubbling over with enthusiasm for a "fascinating job with wonderful people" is fair-haired, blue-eyed Mrs. Dora Bristol, driver for the Alert Service Transfer Co.

One of the company's most valued and reliable drivers, she has been with them since the summer of 1942.

An article published in the Victoria Daily Times about one of the first women delivery drivers gave the idea to Mrs. Bristol.

"Why, that's just the type of job I'd like to do," she thought, and immediately applied for a similar position.

The trim young woman, with cheeks glowing brightly from the outdoor life, enjoys every minute of her work—from her daily delivery rounds to the servicing and polishing of her sturdy truck that carries her on daily adventures.

A quick smile plays across her pleasant features as she tells you "It's a privilege to work with this company and to deliver parcel post, because everybody is nice to me."

Words spring forth eagerly as she describes her morning rounds to the Uplands, Ten Mile Point and Mt. Tolmie areas, where she delivers postmen's relay bundles and parcel post.

"One of the most wonderful things about this work," she chuckles, "is that people know I have a parcel for them and they're always glad to see me.

"It's fun, too, when I deliver packages to brides-elect. They're always so excited, it's a treat to watch them. Usually I'm invited in to see the wedding gifts and later I get a piece of wedding cake for good luck.

"Every day something new and interesting happens," she continues.

"Why, only recently a very new bride asked me to come into the kitchen to show her how to cook the dinner roast."

She knows most of the youngsters in the districts, too, and they greet her appearance with excited cries of:

"Hi, mail lady! Got any candy?" A question which is always answered by "mail lady" digging into her pocket and bringing forth a handful of goodies.

When her day is through, Mrs. Bristol returns to her cosy home at 544 Dallas Road.

This after-work period belongs to her 14-year-old son, Gerald. After the house is tidy and the supper dishes put away she conjures up batches of delicious cookies and fragrant loaves of bread, the favored "eats" of every youngster.

And she even finds time for a special hobby—sewing. Proof of her skill with sewing machine and scissors is seen in her smart two-piece uniform of moss green wool, which she admits a little shyly, "I made myself."

Former Victorians In Long Beach Bridal Party

Of interest to their many friends in Victoria is the announcement of the marriage in Long Beach, Calif., on Jan. 8, of Miss Lila Helen Martin, daughter of Mr. and Mrs. J. Stanley Martin, formerly of this city, and Wayne Dean. The double-ring service was performed by candlelight at Community Presbyterian Church, by Rev. W. W. Greenlee.

The bride, niece of Mr. and Mrs. S. A. Pomeroy, 469 Admirals Road, and granddaughter of the late Mr. and Mrs. Daniel L. Beaton, also of this city, was given in marriage by her father.

She chose accessories to match her palamino gabardine suit and carried a prayer book mounted with a white orchid.

Her attendant was Mrs. Carl Martin who wore a cocoa brown silk gown and carried Talisman roses. The groom was attended by Tommy Thompson.

A former Victorian, Bert Hines, now making his home in Santa Monica, sang "O Promise Me," and "I Love You Truly."

Reception for 100 guests was held at the Martin home, where a three-tier cake encircled with fragrant gardenias, centred the table.

The couple spent their honeymoon in Mexico and have returned to make their home at 2701 San Francisco Street, Long Beach, where the groom is attending Long Beach City College.

Drive Fo Members—Chief Ranger Sister M. Smith presided at the regular meeting of Court Maple Leaf, A.O.F., where plans were discussed for a drive for social members. It was announced that the sewing circle will meet tonight, at the home of Mrs. M. J. Fenerty, 1784 Denman Street.

EASY! EASY!

Luscious Bran Muffins . . . with Raisins!

Tasty Kellogg's All-Bran and luscious raisins . . . a mouth-watering flavor combination!

2 tablespoons shortening	1 cup sifted flour
¼ cup sugar or molasses	2½ teaspoons baking powder
1 egg	
1 cup Kellogg's All-Bran	½ teaspoon salt
¾ cup milk	½ cup raisins

Blend shortening and sugar thoroughly; add egg and beat well. Stir in Kellogg's All-Bran and milk. Let soak until most of moisture is taken up. Sift flour with baking powder and salt; stir in raisins. Add to first mixture and stir only until flour disappears. Fill greased muffin pans two-thirds full. Bake in a moderately hot oven (400°F.) 25 to 30 minutes. Make 9 marvelous muffins.

Canada's most famous natural laxative cereal—try a bowlful today!

Kellogg's ALL-BRAN

Headquarters for

TRUSSES - BELTS

Elastic HOSIERY

EXPERT FITTING

FREE CONSULTATION

INFRA RED and ULTRA VIOLET LAMPS

DARLING'S PHARMACY LTD

FORT at BROAD B 1212

Clubwomen's News

Home Cooking Stall—Under the auspices of the Women's Auxiliary to the United Church, a home cooking and candy stall was held recently in the basement of Mouat's store, at Ganges Harbor, Salt Spring Island. Conveners were Mrs. E. Parsons, Mrs. J. B. Foubister and Mrs. W. M. Mouat. A sum of $28.30 was cleared.

Day of Prayer — Women's World Day of Prayer will be held in St. George's Church on March 4, it was announced at a recent meeting of the Women's Auxiliary to the church. Vice-president Mrs. E. Adams presided and Mrs. S. P. Beech was elected tea convener for the annual vestry meeting. Archdeacon G. H. Holmes introduced his son, Rev. A. Holmes, who gave a short talk on "Prayer." Next meeting will be held at the home of Mrs. J. Fletcher, Walker's Hook Road. Tea hostesses were Mrs. F. C. Carter and Mrs. A. Robinson.

Birthday Banquet — Members of the Luxton and Happy Valley Women's Institute, in regular meeting at the home of Mrs. A. Hankin, Happy Valley Road, made plans for a birthday banquet, followed by a musical program, contests and games, in the Luxton Hall on Jan. 25. A donation of $10 was voted to the clubs, under direction of Mrs. D. Richards. Following the business session, a social hour was enjoyed with distribution of gifts from a decorated tree and refreshments.

Guild Reports—Treasurer's report of St. Mary's Church Guild, given in annual meeting at the home of Mrs. J. Byatt, Fulford Harbor, Salt Spring Island, showed a balance of $163.74. Mrs. G. H. Holmes was named honorary president for the year and officers elected were, Mrs. W. Y. Stewart, president; Mrs. C. Lee, vice-president; Mrs. F. L. Jackson, secretary-treasurer; Mesdames A. Heberton, E. Forsen and Miss G. Shaw, committee. Arrangements were made for repairs to St. Mary's Church and it was decided to purchase material to be made into articles for a summer sale. Afternoon tea was served by the hostess, assisted by Mrs. F. Collins.

Special Guest—It was announced at a meeting of the South Salt Spring Women's Institute that Mrs. Stella Gummow, provincial superintendent of institutes, would be a visitor to the branch on Feb. 10. Mrs. A. Davis presided and Mrs. J. Brigdon was welcomed as a new member. Arrangements were made to hold a five hundred card party at the home of Mr. and Mrs. J. French on Feb. 5. The meeting was held at the home of Mrs. M. Gyves, Fulford Harbor.

Junior C.W.L. — Members of the Junior Catholic Women's League met in the Veritas Library with the president, Miss Nora McConnell in the chair. Reports were given by Mrs. D. Comerford, secretary; Miss Louise Michaux, treasurer; Mrs. W. Gill, social service; Miss Winnie Leavitt, sick visiting; Miss Mona Doyle, publicity; Miss Ellen Cannon, Veritas Library; Mrs. M. Wakelin, cultural program. Mrs. H. Bower and Miss Marie Longpre were appointed to convene a rummage sale on Feb. 5. Mrs. K. Bicknel, a former member, just returned from Ottawa, was welcomed.

Officers Installed—Mrs. W. G. H. Firth, president of the afternoon group installed the following officers of the Jane Piercy Auxiliary, Women's Missionary Society of Fairfield United Church, at a meeting in the home of Mrs. W. C. Spouse, 97 Howe Street: President, Mrs. W. Hofstrand; vice-president, Mrs. W. Van Druten; recording secretary, Mrs. E. Wooding; treasurer, Mrs. B. Varcoe; corresponding secretary, Miss K. Goodfellow; temperance, Miss D. Freeman; supply, Miss K. Stewart; Christian stewardship, Mrs. G. Ireland; community friendship, Mrs. H. McWilliams; associate members, Miss B. Carson; press, Mrs. Spouse. Honorary presidents are Mrs. W. Allen and Mrs. Firth. Mrs. Hofstrand took the devotional and Miss C. Stevenson reviewed a chapter of the study book, "West of the Gorges." Mrs. Ireland's circle is in charge of the February meeting.

Sore Throat of colds. Rub VapoRub on throat...chest. Melt some in mouth, too!

VICKS VapoRub

★ SUPERIOR FOOD STORES ★

You Can't Go Wrong When You Shop 'Superior.'—All Goods Sold With a Money-Back Guarantee

PANCAKE FLOUR AUNT JEMIMA, 3-lb. bag	53¢
WAFFLE SYRUP 33-oz. tin	39¢
MOLASSES NABOB BARBADOES, No. 2 tin	33¢
MARMALADE AYLMER 3-FRUIT, 4-lb. tin	59¢
STRAWBERRY JAM NABOB PURE, 2-lb. jar	53¢
DOG FOOD PARD, 1s	2 tins 25¢
COFFEE CHASE & SANBORN, 1-lb. pkt	58¢
NABOB TEA GREEN LABEL, 1-lb. pkt	87¢
GINGERBREAD MIX OGILVIE, 16-oz. pkt	29¢
LIPTON NOODLE SOUP	2 pkts. 25¢
JELL-O JELLY POWDERS	3 pkts. 25¢
ROLLED OATS ROBIN HOOD, 5-lb. bag	39¢

OGILVIE VITA B Wheat Germ CEREAL 3-lb. pkt. 25¢ A GREAT ENERGY BUILDER

NIBLETS CORN 14-oz. tin	20¢
CREAM CORN COUNTRY KIST, 20-oz. tins	2 for 39¢
PEAS PRIDE OF B.C., Choice, 20-oz. tins	2 for 25¢
TOMATOES COTTAGE, Choice, 28-oz. tins	2 for 45¢
TOMATO JUICE HEINZ, Fancy, 20-oz. tins	2 for 27¢
AYLMER SOUP TOMATO or VEGETABLE	3 tins 25¢
APRICOTS AUSTRALIAN, 28-oz. tin	34¢
BARTLETT PEARS ROYAL CITY, 20-oz. tin	30¢
BLENDED FRUIT JUICE FLORIDA, 48-oz. tin	29¢
No. 1 WHITE HONEY 2-lb. tin	49¢
CAMPFIRE SAUSAGE BURNS', tin	49¢
SARDINES NORWEGIAN, Imported, tin	27¢

• ORANGE SALE •

Sweet California Oranges at Money-Saving Prices!

GRAPEFRUIT Texas Pink. 96s 4 for 23¢

Size 344s Choice 2 doz. 45c

Size 392s Choice 3 doz. 47c

CARROTS Sound and Washed 4 lbs. 21¢

Potatoes NO. 1 ALBERTA GEMS 10 lbs. 47¢ 100-lb. sack 3.89

Apples ROME BEAUTY ALL-PURPOSE 3 lbs. 23¢ By the Box, Approx. 40 lbs. 2.59

BONELESS HAM Tenderized lb.	75¢
LOIN OF PORK Any Weight Cut lb.	59¢
FRESH SHOULDER PORK 6 to 8 lbs. lb.	39¢
LOIN PORK CHOPS Lean and Tender lb.	65¢
RUMP ROAST BEEF Well Trimmed, No Waste lb.	59¢
STANDING RIB ROAST Choice lb.	57¢

BACON (By Piece)

SIDE lb. 72¢

BACK lb. 79¢

WHEN YOU SHOP AT Superior Food Stores YOU SUPPORT B.C. PAYROLLS THIS IS STRICTLY A BRITISH COLUMBIA ORGANIZATION

REMEDIES DEPT. SPECIALS (754 Fort St. Only)

HOSPITAL COTTON, 1-lb. roll	1.19	BEEF, IRON AND WINE, 16-oz. bottle	69¢
CUTEX NAIL POLISH SETS, regular 1.00. Special	85¢	PEROXIDE, 16-oz. bottle	33¢
MAX FACTOR COLOGNES, regular 2.95 set	1.95	RADOX BATH SALTS, large	62¢
HOT WATER BOTTLES, one piece	89¢	POND'S CREAM SETS, regular 69c	50¢
FAVORITE CIGARETTE or PIPE TOBACCO, ½-lb. jar	1.10	POND'S COLOGNE, regular 98c	85¢

EPSOM SALTS Refined 5 lbs. 39¢

DURA-GLOSS NAIL POLISH Reg. 19c. To clear 13¢

BABY'S OWN COUGH SYRUP Reg. 25c. To clear 15¢

Liquid Petrolatum Extra Heavy 16-oz. 40¢ 32-oz. 63¢

CARAMELS Light and dark, per lb. 45¢

JELLY BEANS Assorted, per lb. 49¢

TROPICAL FRUIT JELLIES, lb. 49¢

FIRST-GRADE ALBERTA BUTTER lb.	72¢
No. 1 ONTARIO MEDIUM CHEESE lb.	49¢
BURNS' CHEESE SPREADEASY—GOLDENLOAF, ½-lb. pkts.	2 for 55¢

ALL ADVERTISED ITEMS AVAILABLE AT THE FOLLOWING STORES:

Owned and Operated by Superior Food Stores Ltd.

RAY'S LTD. 754 FORT STREET

COOK ST. GROCERY 1101 FORT ST.

OAK BAY GROCERY 2252 OAK BAY AVE.

SUPERIOR FOOD STORES 1239 ESQUIMALT ROAD, 2658 QUADRA STREET

Specials for Friday, Saturday, Monday, Jan. 21, 22, 24

The most deliciously vexy comedy hit of the year!
TODAY! At 12.50, 3.00, 5.10, 7.19 and 9.28
JAMES NASSER Presents
Fred MacMurray
Madeleine Carroll
in "DON'T TRUST YOUR HUSBAND"
with CHARLES 'BUDDY' ROGERS • RITA JOHNSON
LOUISE ALLBRITTON • ALAN MOWBRAY
Directed by LLOYD BACON • A JAMES NASSER Production
ODEON

Madeleine Carroll At Odeon Theatre

Madeleine Carroll, star of United Artists' "Don't Trust Your Husband," now at the Odeon Theatre, has a new purpose in life.

"My husband and I want to divide our time, half of it to the necessary business of earning our living and the rest to doing what we can to bring about a better understanding among the peoples of the world," she said.

"We shall go into France, into Italy, into Scandinavia, Czechoslovakia, the Balkans—yes, into Russia too if they'll let us—and our mission will be to sow the seeds of friendship. The common people of the world must be shown that they really are, and in the truest sense, brothers and sisters under the skin.

"That, I think, is a full-time job. That is the job that my husband and I are tackling—and I wish we were a brigade instead of only two."

HEAR BEETHOVEN'S
3RD PIANO CONCERTO
VICTORIA SYMPHONY
ROYAL THEATRE - JAN. 24

Truman Mimics Style Of H. V. Kaltenborn

WASHINGTON (AP)—President Truman in a dinner speech Wednesday night mimicked the style of radio commentator H. V. Kaltenborn.

He satirized Kaltenborn's election-night broadcast in which the radio commentator forecast a Republican victory on the basis of midnight returns.

With smiling sarcasm, Truman gave a remarkable exhibition of Kaltenborn's style while the audience roared with laughter.

Dumas' Adventurous Favorite On Screen

With Lana Turner, Gene Kelly, June Allyson Van Heflin and Angela Lansbury at the head of one of M-G-M's biggest "name" casts "The Three Musketeers" opened today at the Royal Theatre to present a breathtaking pageantry of Technicolor spectacle, fiery romance and dare-devil adventure.

Here are the ingredients of tion picture entertainment at its best—flashing swords, dashing heroes, beautiful women, explosive drama and thrilling suspense in Alexandre Dumas' unforgettable story of the adventurous musketeers whose motto was "One For All And All For One!"

Myrna Loy Is Color Specialist In Film

Myrna Loy, as Mrs. Blandings in RKO's comedy, "Mr. Blandings Builds His Dream House," which the Selznick Releasing Organization opened today at the Atlas Theatre, is determined to get the authentic Early American colors she wants in her new home, including: yellow in the dining-room which matches the grocery store's best grade of butter; light robin's egg blue in the stair hall that matches a tiny dot in the wall paper; and red in the powder room which matches a minute piece of silk thread she's been carrying around in her pocket.

Jan Peerce To Sing Here On Eighth Tour

—coming to Victoria

Jan Peerce, America's top tenor of the Metropolitan Opera Company, will be heard at the Royal Theatre on Wednesday, Feb. 2, in the course of his eighth national concert tour arranged by impressario S. Hurok. He will be presented locally by Hilker Attractions.

The singer who recently celebrated his fifth anniversary with the Metropolitan, began an active summer schedule in June when he appeared before Hollywood cameras on the Universal lot where his latest motion picture "Something in the Wind" starring Deanna Durbin was being filmed. This was his first experience on a west coast movie set. Peerce's two previous films, "Carnegie Hall" and "Hymn of Nations" with Arturo Toscanini, were shot in New York.

Tickets for Jan Peerce's one appearance are now on sale at Fletcher's Music Store.

'Cheyenne' Showing At York Theatre

Dennis Morgan, Jane Wyman, Janis Paige and Bruce Bennett portray the leading roles in Warner Bros.' romantic outdoor drama of old Wyoming, "Cheyenne," which opens at the York Theatre today.

Other prominent players in the new adventure film include Alan Hale, Arthur Kennedy, John Ridgely, Barton MacLane, Tom Tyler and Bob Steele.

The screen-play was written by Alan LeMay and Thames Williamson from a story by Paul I. Wellman. Raoul Walsh directed "Cheyenne" and Robert Buckner produced for the company.

CAPITOL THEATRE

The individual mannerisms of Monty Woolley and Barry Fitzgerald stand out hilariously in Paramount's latest laugh-riot, "Miss Tatlock's Millions," now showing at the Capitol Theatre.

The caustic tongue and biting humor that characterizes Woolley is thrown into hilarious relief by the more amiable comic, Fitzgerald.

Co-starred with John Lund and Wanda Hendrix, Woolley and Fitzgerald represent the cause and effect of all the difficulties which ensue when the Tatlock millions are inadvertently bequeathed to a dim-wit heir.

Where To Go Tonight

(As Advertised)

ATLAS—Cary Grant and Myrna Loy in "Mr. Blanding Builds His Dream House."

CAPITOL—"Miss Tatlock's Millions," starring John Lund and Wanda Hendrix.

DOMINION—"Escape," starring Rex Harrison and Peggy Cummins.

OAK BAY—"Welcome Stranger," starring Barry Fitzgerald.

ODEON—Madeline Carroll in "Don't Trust Your Husband."

PLAZA—"The Last Round-up," starring Gene Autry.

ROYAL—"The Three Musketeers," starring Lana Turner and Gene Kelly.

YORK INTERNATIONAL—Dennis Morgan and Jane Wyman in "Cheyenne."

Old Tucson Comes To Life In Film

Old Tucson, replica of the adobe city as it was in 1860, and built in 1939 by Columbia for "Arizona," came to life again.

The 130-building set, which includes a mission, stage depot, general store, cantinas, saloons, cafes, candlemakers' shops, Mexican homes and Indian hogans, was used again in "The Last Round-Up," thrill-filled Columbia Western, now playing at the Plaza Theatre with Gene Autry and his famous horse, Champion.

Located in Tucson Mountain Park, 14 miles east of Tucson, Arizona, the adobe town of 11 streets, although unused since "Arizona," needed very little repairing by the Columbia construction crew.

Bing Crosby Sings Four New Song Hits

Paramount's "Welcome Stranger," opening today at the Oak Bay Theatre with Bing Crosby, Joan Caulfield and Barry Fitzgerald co-starred, introduces four brand new song hits from the top tunesmith team of Johnny Burke and Jimmy Van Heusen.

The new numbers are "My Heart is a Hobo," in which Bing is joined by Barry Fitzgerald during a fishing sequence, "As Long as I'm Dreaming," "Smile Right Back at the Sun" and "Country Style," a rollicking square dance tune with which Bing endears himself to a small, unfriendly town.

Gene AUTRY and his famous horse, CHAMPION
The LAST ROUND-UP
—ADDED HIT "Leather Gloves" Heart-Slugging Drama
With Cameron Mitchell, Virginia Grey
PLAZA

ODEON MOVIE CLUB AT 9.30
Saturday Morning
CARTOON CARNIVAL
STAGE FUN
Free Puppy! To Some Lucky Boy or Girl

OAK BAY THEATRE E-2943
NOW SHOWING — 6.50 and 9.05
"WELCOME STRANGER"
With BING CROSBY and JOAN CAULFIELD
Coming Monday—
"CALIFORNIA"
With Ray Milland - Barbara Stanwyck

FRIDAY AND SATURDAY
SirOCCO Supper Club
Presents
JOHNNY LESTER and his ORCHESTRA
and
AN ALL-STAR FLOOR SHOW
DINING, DANCING AND TOP ENTERTAINMENT
RESERVATIONS: E 9231

CKNW . . . NOW
1320
ON YOUR DIAL

COMING
2-WAY RADIO
EQUIPPED
TAXI CABS

In keeping with our policy to give the public the finest in Taxi-Cab Service, Blue Bird Cabs are proud to bring to the people of Victoria, both city and suburban, the benefits in quick service and convenience of this latest development. This means that all Blue Bird Cabs will keep in touch with our head office, 824 Douglas Street, Station VXA 345, through two-way radio. When you phone B 4235 the cab nearest your district will be dispatched without delay. This will mean practically instantaneous service.

NOW BEING INSTALLED
WATCH
FOR OUR ANNOUNCEMENT
BLUEBIRD CABS LTD.
824 DOUGLAS ST.—OPPOSITE "THE CATHAY"
B 4235 FIRST WITH COURTESY / FIRST WITH SERVICE / FIRST WITH METERS / FIRST WITH 2-WAY RADIOS B 4235
DRIVER-OWNED CARS ARE BETTER CARED FOR

TODAY
DOORS DAILY 4.30 P.M. SATURDAYS 12.30 P.M.
★ 2 SHOWS FOR the Whole Family ★ T-H-R-I-L-L-S-!
DENNIS MORGAN JANE WYMAN
CHEYENNE WARNER HIT!
JANIS PAIGE • BRUCE BENNETT
CO-FEATURE LOVE-LAFFS!
RONALD REAGAN • SHIRLEY TEMPLE
"That Hagen Girl"
YORK

LENIN MEMORIAL MEETING
CHINA TODAY TOMORROW
Speaker—MAURICE RUSH
Friday, Jan. 21 - 8 p.m.
734 FORT ST.

FRIDAY IS
Klondike Night
AT THE
EAGLES' HOME
755 VIEW STREET
EVERYONE WELCOME
GAMES — FUN — COMEDY
ADMISSION FREE
PROCEEDS TO EAGLES' CHARITIES
ARRANGEMENTS BY
GOLDEN ANNIVERSARY COMMITTEE

Hilker attractions
ROYAL • WED., FEB. 2
JAN PEERCE Tenor Metropolitan Opera
TICKETS NOW! AT FLETCHER'S $3.12, $2.50, $1.87, $1.25, including tax

EARLY FEBRUARY
MARYLA JONAS
SENSATIONAL POLISH PIANIST
"Maryla Jonas is one of the great of her generation. She ranks with the other outstanding women pianists, Guiomar Novaes, Myra Hess, and with top pianists Horowitz and Rubenstein."—San Francisco Call-Bulletin, May, 1948.
RESERVATIONS NOW! $3.12, $2.50, $1.87, $1.25

DORE SCHARY presents
CARY GRANT • MYRNA LOY
MELVYN DOUGLAS in
"MR. BLANDINGS BUILDS HIS DREAM HOUSE"
• EXTRA • Latest World News
TODAY FOR THREE DAYS!
. . PLUS . .
Ralph Benson Virginia Christine and
'FLAME' The Wonder Dog in
'Night Wind'
Atlas A FAMOUS PLAYERS THEATRE

ENDS TODAY REX HARRISON in "ESCAPE"
Plus—"ISN'T IT ROMANTIC"

TOMORROW—THE "DOMINION" "SCORES AGAIN" WITH TWO MORE "BIG FIRST-RUN HITS"
It's thrilling and unforgettable . . . a new and triumphant screen experience . . . romance and terror blaze together in the story of a strange curse.
ANGEL ON THE AMAZON
starring
GEORGE BRENT • VERA RALSTON
BRIAN AHERNE • CONSTANCE BENNETT
with FORTUNIO BONANOVA
ALFONSO BEDOYA • GUS SCHILLING • RICHARD CRANE
A REPUBLIC PICTURE
Plus—Quick Trigger Action
"Guns of Hate"
Tim Holt and Nan Leslie
DOMINION

A GRAND COMEDY SHOW FOR THE WHOLE FAMILY
20 MILLION DOLLARS WORTH OF LAUGHS!
JOHN LUND • WANDA HENDRIX • BARRY FITZGERALD • MONTY WOOLLEY
ILKA CHASE • ROBERT STACK • DOROTHY STICKNEY
3 DAYS MORE!
TODAY FRI., SAT.
"Miss Tatlock's Millions"
—So Dumb He Can't Spell B-a-n-k . . . But He's Got $20,000,000 In It!
How funny can a Paramount picture get?
HA! HA! HE! HE!
BARGAIN MATINEE 35¢ TO 1 P.M.
EXTRA! Walt Disney's Cartoon Masterpiece
"THE THREE LITTLE PIGS"
CANADA CARRIES ON "PAY-OFF IN PAIN"
LATEST CAPITOL NEWS
Doors: 11.55 a.m. At 12.28, 2.39, 4.50, 7.01, 9.12
CAPITOL

★ THE BIG ONE is here TODAY ★
FOR THE FIRST TIME—
THE COMPLETE ROMANCE—THE FULL NOVEL . . .
WITH GREAT STARS TO MATCH GREAT ROLES . . .
TECHNICOLOR ADDS SPLENDOR TO ITS PAGEANTRY!
DOOR AT 11.55 A.M. FEATURE AT 12.00, 2.20, 4.40, 7.00, 9.26
BARGAIN MATINEE 35¢ TO 1 P.M.
LANA TURNER as Lady de Winter
GENE KELLY as D'Artagnan
JUNE ALLYSON as Constance
VAN HEFLIN as Athos
ANGELA LANSBURY as Queen Anne
"One for all . . . and all for one!"
M-G-M presents
ALEXANDRE DUMAS'
THE THREE MUSKETEERS
COLOR BY TECHNICOLOR
FIRST TIME! THE COMPLETE ROMANCE! THE FULL NOVEL!
FRANK MORGAN • VINCENT PRICE
KEENAN WYNN • JOHN SUTTON • GIG YOUNG
Royal A FAMOUS PLAYERS THEATRE E 9711
Plus CARTOON IN TECHNICOLOR
"The Cat That Hated People"
E 9711 THE WORLD NEWS

STOCKTAKING OF BOYS' SHOES
SALE
100 PAIRS OF BOYS' STURDY
BOOTS & OXFORDS
In Black and Brown
$5.95 VALUES TO CLEAR AT
$3.88 pr.
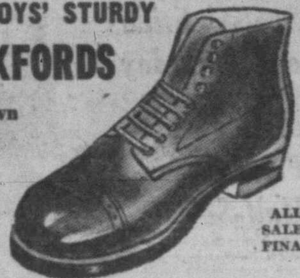
ALL SALES FINAL
NORMAN L. MAYNARD
814 FORT ST. — Above Blanshard

Russia To Force Showdown With Tito

By LEON DENNEN
Victoria Times Special Correspondent

ROME—Italian labor circles in close contact with the Yugoslav situation fear that the seething Balkan powderkeg is about to explode again.

A Soviet-engineered coup d'etat against the "Red Rebel," Marshal Tito, is imminent, they believe, and both sides are marshaling troops and secret police for the showdown.

The "Tito threat" was the subject of prolonged discussion at a special meeting of the Cominform held recently at Sofia after the Bulgarian Communist Congress. Among those present, in addition to representatives from the Communist parties of Great Britain, France, Italy and the satelite countries, were the Russian Secretary of the Cominform, Yudin, as well as the Soviet Gen. Sidor Artemovich Kovpak and the leader of the anti-Tito faction in Trieste, Vittorio Vidali.

Kovpak, 56-year-old partisan fighter and military confidant of Stalin, is an old hand at Balkan fighting.

MOSCOW AGENT

Vidali, under the alias of Sormenti, was active during the last war as Moscow's agent in the

"Red Rebel" Tito: He has burned his bridges behind him.

United States and Mexico. He is said to have been the man who engineered the assassinations of Leon Trotsky and Carlo Tresca. Vidali is a bitter personal foe of Tito.

Immediately after the Sofia meeting, Cominform agents increased their pressure to upset the Tito regime from within. At the same time, Hungarian and Bulgarian troops, augmented by pro-Cominform Yugoslav deserters and Macedonian Irredentists, were held in readiness on the Yugoslav frontiers while General Kovpak, their commander-in-chief, went to Albania to participate in a large-scale purge of pro-Tito Communists.

Count Carlo Sforza, Italian Foreign Minister, recently accused Bulgaria and Hungary of voilating the peace treaty limitations for their armed forces. Despite official satelite denials, observers arriving in Rome from Sofia report increased Bulgarian troop activity on the Yugoslav border. Likewise, the Hungarian border with Yugoslavia is now being reinforced with substantial numbers of regular and N.K.V.D. troops under Soviet officers.

BURNED BRIDGES

Reports from Yugoslavia indicate Tito is preparing to meet the attack. The purge of pro-Cominform elements in Yugosalavia exceeds even that of the satellite countries. An ex-Soviet agent himself, Tito, in the view of persons who have recently been in personal contact with him, will not be caught off-guard. After a brief period of hesitation he now realizes that as far as the Kremlin is concerned he has burned all his bridges behind him.

Tito is now gently preparing his followers not only for a political but also for a complete ideological break with Stalinism. As yet, to be sure, he has shown no sign that he wishes to be reconciled with the "capitalist" West. However, he has been making overtures to Italian socialists, whom he hitherto regarded as the "agents of capitalist imperialism."

A broad hint that Tito may use the Marxist but violently anti-Communist Social Democrats as a back door to the West was contained in his New Year's broadcast to the people of Yugoslavia in which he derided the political theory that "the end justifies the means."

"Great things," he said, "can never be built by foul means and in a dishonest way."

Although new for Tito, this theory has been preached by Social Democrats ever since the Bolsheviki seized power in Russia by violence and represents a sharp break with orthodox Leninist-Stalinist thinking.

LEARN HARD WAY

A leading Italian Socialist familiar with Yugoslav events told this correspondent: "Tito, like all fanatical Communists, must learn the hard way. His conversion to Social Democracy will not resurrect the thousands of men and women he destroyed ruthlessly in the name of the theory which he now depores. Nevertheless, the fact that, on the surface at least, he now rejects violence represents a significant step forward."

The quarrel between Tito and Stalin has its humorous side. Shortly before his break with the Cominform, Tito signed a contract with Czechoslovakia for coke. After the break, the Czechs refused to deliver. After prolonged negotiations, the Czechs, beset by their own economic troubles, consented to ship the coke to Yugoslavia—at prices double those originally asked. Tito's agents approached the Geneva office of the European Economic Mission of the United Nations which immediately supplied Yugoslavia with coke from Belgium and the Ruhr at one-third the price demanded by Czechoslovakia. The Czechs then accused the European Economic Mission of "sharp capitalist practices."

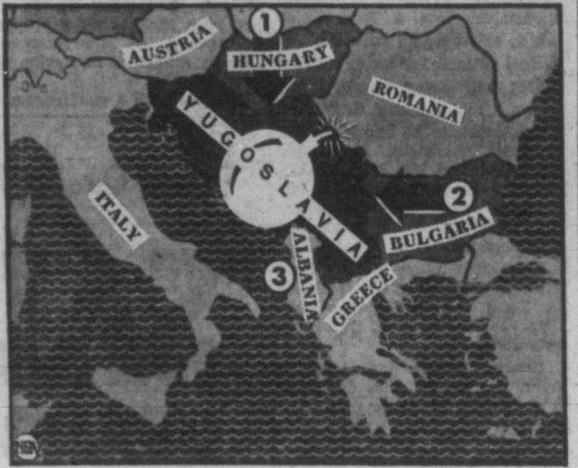

"Red Rebel" battleground: The fuse of a Cominform-Tito showdown sputters inside Yugoslavia as Red agents try to upset Tito from within. On the frontiers, Hungarian and Bulgarian troops (1 and 2) have been reinforced and pro-Tito Communists are being purged in Albania (3) by Soviet ax-man General Kovpak.

Schmidt Mirror May Be Used For Cancer Detection

BALTIMORE (AP)—Astronomy's seeing-eye telescope, the Schmidt Mirror, now has been trained on man and one of his afflictions.

The Schmidt Mirror sees a wide area of the sky in a single photo, and this principle may make mass examinations for detection of stomach cancer possible.

Large-scale tests employing the device in a process called photo fluography are under way at the Johns Hopkins Hospital here under auspices of the United States Public Health Service.

Physicians are hoping to approach what chest X-rays accomplish in the fight on tuberculosis.

The undertaking at Johns Hopkins is the first of its kind for stomach cancer. It is under direction of Drs. Robert Sloan, John Roach and Russel Morgan.

Mass examinations would be a vital factor in combating stomach cancer.

People are saying—
ROGERS MAJESTIC for me!
HOME ENTERTAINMENT AT ITS FINEST
Console Combination
★ Modernly styled in golden walnut.
★ Symphony tone permanent magnet dynamic speaker.
★ Multi-position tone control to suit every taste.
★ Selective for easy separation of stations.
★ Automatic record changer that shuts off the last record.
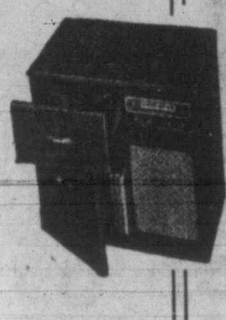
$199.50
EASIEST OF TERMS LIBERAL TRADE-IN
NOW TWO STORES FOR YOUR CONVENIENCE
931 FORT 743 FORT
B.C. SOUND

Pork & Beans
Worth remembering these days—"Royal City" Pork and Beans for a thrifty dinner or a hot luncheon dish. Get them at your grocer's.

ROYAL CITY
CANNED FOODS
462-R

GOOD COMPANIONS

SOFT . . . STRONG . . . PUREX household tissues give quality with economy . . . favored choice of discriminating housewives . . . from coast to coast.
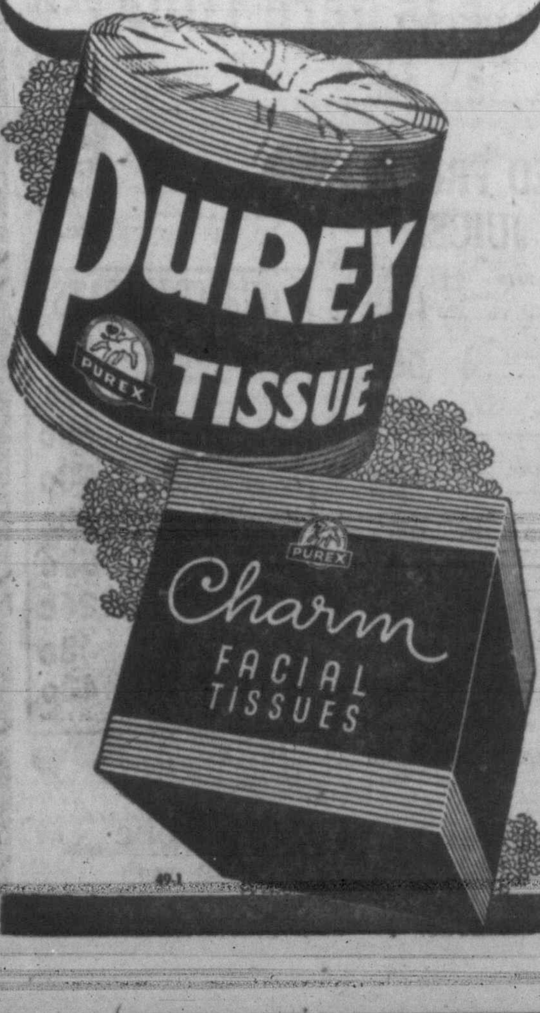

49-1

FACTS FOR YOU . . .

WHY SASKATCHEWAN AUTO INSURANCE RATES CANNOT APPLY IN B.C.

IN SASKATCHEWAN

1. FLAT, BARE COUNTRY

Saskatchewan has no mountains and comparatively few hills. Flat, level highways, few sharp turns and blind corners give ample vision for safer driving.

2. WINTER LAY-UP

Due to extreme climate, many cars are frequently laid-up from November to April. Only 2% of Saskatchewan roads are kept open throughout the winter.

3. SCATTERED RURAL POPULATION

Saskatchewan's population, scattered throughout the Province, is 79% rural, with few cities of any size (Regina population 50,000). This eliminates nearly all heavy traffic concentrations.

4. LIMITED INDEMNITIES

Government insurance in Saskatchewan has a schedule of indemnities governing claims. For example: a woman with a leg amputated would receive $1350 plus $75.00 ($12.50 a week for 6 weeks) plus supplementary allowance of $175.00 (maximum). A total of $1,600.00.

IN BRITISH COLUMBIA

1. MOUNTAINOUS COUNTRY

Highways through mountainous country, with many curves, bridges and steep grades expose motorists to repeated risks of accidents.

2. YEAR-ROUND DRIVING

Cars are driven every month in the year in most parts of B.C. Our winter driving conditions — fog, icy, slushy roads — add hazards to this heavy year-round traffic.

3. DENSITY OF TRAFFIC

Only 47% of B.C.'s population is rural. In Vancouver (Canada's third largest city) alone there are 1381 vehicles per square mile. B.C. has nearly 10 times more tourist automobiles than Saskatchewan. Traffic concentrations increase accidents.

4. PAYMENT ACCORDING TO LOSS AND CIVIL RIGHTS

Common law and civil rights govern claim payments. A woman, with leg amputated, who was only 40% to blame, received $6,790.50 and her husband $2,175.45. (Figures taken from case records).

INSURANCE COMPANIES IN B.C. PAID OUT $3,265,000. IN CLAIMS DURING 1947. ON THIS BASIS, IF THE SASKATCHEWAN PREMIUM OF $6.00 PER CAR APPLIED HERE AS A GOVERNMENT RATE, THE DIFFERENCE OF OVER $2,000,000. WOULD HAVE TO BE RAISED OUT OF GOVERNMENT FUNDS. WOULD YOU BE IN FAVOUR OF THIS INCREASED TAXATION?

THERE IS NO COMPARISON

It is to your benefit and ours when you know the facts about automobile insurance. That's why they are given to you here by the British Columbia Insurance Committee.

493

Racial Background Makes No Difference

Victoria High School students pictured above are descended from various nationalities and can speak 13 languages besides English. To their classmates, though, they are not considered unusual, for this is one school where the principles of democracy are practiced as well as taught.

Victoria High School has become something of a miniature United Nations General Assembly.

One gets this impression just by looking over the registration file in the school office for presently enrolled are students from all parts of the world.

All speak English, but many speak other languages besides. One youth, who recently immigrated here from Europe, speaks four languages and all of them fluently.

Altogether the students can account for 13 foreign tongues. These are:

Afrikaans, Chinese, Esperanto, Estonian, German, Greek, Polish, Portuguese, Punjabi, Spanish, Swahily, Swedish and Ukranian.

In the case of one or two students, it is easier to lapse into one of these languages than to speak English for to them the "foreign talk" is the "native" tongue.

Most of the bilingual students, however, learned their two languages by being brought up in an English-speaking home in a non-English-speaking country.

Still others were born and raised in Victoria and were taught their "other" language by their parents.

U.N. ATMOSPHERE

Here are some of the students who give the school its U.N. atmosphere:

Brian Bishop—Brian arrived in Victoria just three weeks ago. His parents are English, but he has lived most of his life in Buenos Aires, Argentina, where he attended a Scottish school in which Spanish was spoken during morning classes and English, during the afternoon.

Pam Scratchley—Pam came to Victoria last August from Havana, Cuba, where Spanish is the spoken language. Her father holds a post there with the United Railway. Pam and her mother are trying to decide if Victoria will be a good place to settle down in when Mr. Scratchley retires.

Helen Morris—Helen has been in Canada one year. She was born in England and lived there until 1946 when her parents moved to Chile. She learned to speak Spanish while there.

Michael Dixon-Nuttal—Michael arrived in Victoria last May from Hastings, Sussex. He says he finds Victoria to be rather quiet compared to Hastings.

LEARNED QUICKLY

Siegfried Marks—Siegfried has been here three months. He was born in Poland. He speaks Polish, German and Esperanto. He knew only a little English when he first arrived but has learned the language quickly. He says Victoria is much better than Europe and the people here are more friendly.

Elven Chuhaywich—Elven was born in Canada of Polish parents. He understands Polish well, but admits having a little trouble speaking it.

Anna Lee, Loretta Leong and Corinne Quan are three of about 60 students of Chinese origin who attend the school. All three are native Victorians who learned Chinese from their parents.

Andu Lauba—Andu was born in Estonia. He speaks Estonian, Portuguese and Swedish. He has not been in Canada very long, but thinks it is "very nice."

David Miller—David was born in India, raised in England and sent to Kenya, East Africa, during the war. It was during his stay in Kenya that he learned to speak Swahily, tongue of the natives there.

Will Finlayson—Will is from Scotland and has been in Victoria since last June. He finds the school system here very different from "at home." For one thing, teachers here are not so strict.

Basso Sardarni Sundher, Terry Sadar Sundher, Jagat Sadarni Basi and Sohan Singh were all born in Victoria, but can speak Punjabi as well as English through instruction given them by their parents.

TAUGHT BY PARENTS

George Essihos was born here also and was taught Greek by his parents who were born in that country.

Florence Berezny was born in Canada also and learned to speak Ukranian from her parents.

Shirley Waite is the only American at present attending the school. Recently from California, her marks are said to be excellent.

Norman Alexander was born in Victoria and has lived all his life here. His ancient forefathers came from Africa. Norm is one of the leading sports figures at the schools. He plays rugby and soccer and is a member of the swimming team.

After talking with these young people in one of the school classrooms and learning of their ancestral descents, the similarities between them and U.N. delegates were obvious.

The differences, though, were even more so.

Here people of virtually all kinds are working together in harmony and enjoying it immensely.

They have no veto and no Gromyko Act whereby they can get up and walk out whenever the questions are hard to answer.

But then again, this is one United Nations assembly where those things are not wanted.

DEAF?
HEAR BETTER WITH
"TELEX"
The World's Finest Precision Hearing Aid
Also
BATTERIES AND ACCESSORIES
R. O. Munson & Co.
206 Kresge Bldg.
Victoria, B.C.
E 2436

Esquimalt Employees Organize Own Union

Employees of the Corporation of Esquimalt have organized themselves into a local union which will bargain with the municipal council for an agreement which will cover wages, hours of work and working conditions.

The local, to be known as Esquimalt Municipal Employees' Federal Union No. 333 (A.F.L.), includes in its membership inside and outside staff workers and members of the police and fire departments.

Bill Edgington has been elected president of the local and S. Tung is secretary-treasurer. Mrs. L. Richards is recording secretary.

Similar unions have been in operation in Victoria, Oak Bay and Saanich for some time.

In the West Indies the tops of tender shoots of bamboo sticks are pickled and eaten.

No Decision Reached On Ceylon Conference

OTTAWA (CP)—Prime Minister St. Laurent told a press conference Wednesday no decision had been reached on a proposed meeting of Commonwealth foreign ministers in Ceylon this year.

He said such a conference had been discussed at the meeting in London last fall of Commonwealth prime ministers and the prime minister of Ceylon had suggested the meeting be held in his country.

The general attitude was that such a meeting would be valuable but no decision as to time or place had been reached, Mr. St. Laurent said.

Finest Quality Tea
"SALADA"
ORANGE PEKOE

Your Shoes Made Like New

Bring your old shoes . . . let our experts make them like new! Heel lifts, soles, resueding . . . little things that make your old shoes last months longer!

Special Friday and Saturday

Women's Composition Rubber or Leather Heels. Regular 45c ..... 29¢

Panolene Half-Soles

Children's, 1.25 to 1.75
Men's, 2.50
Have your shabby suede shoes converted to leather. Makes them like new . . . gives extra wear!

—Shoe Clinic, Street Floor

Hudson's Bay Company.
INCORPORATED 2ND MAY 1670.

The Bay
Phone E 7111

Guarantees Every Purchase To Give 100% Satisfaction Or Your Money Refunded With WITH A SMILE

1000 Pieces Aluminumware

Low Priced—Outstanding Value!

Double Boilers

Handy one-pint size in lightweight, quick-heating aluminum. Outstanding value at 98c

DISHPANS, 1.00
Round style, 20 inches in diameter, 5 inches deep. Light weight, strong.

4-EGG POACHERS, 3.25
Heavy-duty aluminum, poaches eggs perfectly. 1-egg poacher 1.10
3-egg poacher 2.20

FRY PANS, 44¢
Liht-weight, quick-heating 8-inch size pans for quick morning breakfasts.

NON-SCALD KETTLES, 1.59
Quick boiling, long lasting, 2-quart size. No danger of scalding.

SINK STRAINERS, 49¢
Light weight, durable, rustproof, styled with convenient pouring lip.

PERCOLATORS, 1.25
4-cup size with large heating surface for quick cooking. Red or green handle.
2-cup size, 69¢

—Housewares, Third Floor

Clearance!
Bedroom Ensembles and Couch Covers
Many From Our Own Workrooms

½ PRICE and LESS!

MULTICORD BEDSPREADS AND ENSEMBLES
1 Double Spread, green, regular 47.50 ..... 22.50
1 Vanity Skirt, green, regular 25.00 ..... 12.50
1 Pair Matching, 2½-Yard Drapes, regular 29.50 ..... 15.00
1 Single Spread, dark green, regular 47.50 ..... 22.50
1 Vanity Skirt, regular 25.00 ..... 12.50
1 Single Spread, turquoise, regular 45.00 ..... 22.50
1 Pair Matching Drapes, regular 29.50 ..... 15.00
1 Single Spread, mauve, regular 47.50 ..... 22.50

MATCHING BOUDOIR AND BED CUSHIONS
Regular 4.50 and 4.95 each 1.98
Regular 5.95 each 2.98
Regular 15.95 each 5.59

CHINTZ BEDSPREADS AND ENSEMBLES
1 Single Spread, glazed chintz, regular 33.50 ..... 15.00
1 Vanity Skirt, glazed chintz, regular 21.50 ..... 12.50
1 Double Spread, chintz—
Top, regular 19.50 ..... 9.95 Valance, regular 15.00 ..... 7.50
2 Matching Pillow Shams, regular 8.50 each 3.98
1 Pair Matching Frilled Drapes, regular 19.50 ..... 9.95
1 Vanity Skirt, figured green chintz, regular 21.50 ..... 12.50
1 Matching Pair Frilled Drapes, regular 19.50 ..... 9.95

SPREADS AND LOUNGE COVERS
2 Floral Print and 4 Plain Blue Spreads for 3.3 Hollywood beds, regular 34.00 each 15.00
Matching Back Cushions, regular 7.50 each 3.98
2 Yellow Floral Spreads for 3.3 Hollywood beds, regular 38.50 each 15.00
Matching Back Cushions, regular 7.50 each 3.98
4 Bench Cushions, Mexican patterns, 12x36-inch size, regular 10.00 ..... 4.98
1 Couch Cover, plain green, regular 20.50 ..... 9.95
1 Lounge Cover, natural ground print, regular 29.00 ..... 12.95
2 Slipper Chair Covers, regular 10.00 ..... 5.00
1 Modern Chesterfield Chair Slip Cover, regular 30.90 ..... 19.50

—Draperies, Fourth Floor

NEW . . .
Spring Prints
in Glorious New Colors!

Sizes 14 to 44, 16½ to 24½

15.95

Patterns as cheery as a bird's song . . . colors that vie with the flowers for beauty . . . styles definitely soft, feminine and becoming! Spice your wardrobe . . . lift your spirits . . . choose from our new selection of tailored and dressy types. Florals, checks, stripes, polka dots . . . in a size range that says you're sure to find the one you adore! Come in . . . try them on . . . start spring in a gay new Print!

—Dresses, Second Floor

Purchase Your Print
on the
"BAY'S" BUDGET PLAN
Pay Only 1/3 Down

Self-Serve FOOD MARKET

Features the Lowest Grocery Prices in Town!

Canned Vegetables

Whole Kernel
CORN
Broder's 20-oz. tin 22c

PUMPKIN, Royal City, 28-oz. tin 10c
GREEN BEANS, King Beach, 20-oz. tin 16c
FANCY WAX BEANS, Aylmer, 20-oz. tin 18c
PEAS, Brentwood, 20-oz. tins ..... 3 for 25c
PEAS, Aylmer, Fancy, size 4's, 20-oz. tin 17c
PEAS AND CARROTS, Aylmer, 20-oz. tin 16c
DICED BEETS, Nabob, 20-oz. tin 11c
TOMATOES, Brentwood, 28-oz. tin 22c

Burns' CANNED MEATS
CORNED BEEF HASH, tin 22c
SPEEF, tin 35c
BEEFSTEAK AND VEGETABLES, tin 38c

GINGERBREAD MIX, Sherriff's, pkt 30c
QUAKER OATS, 5-lb. bag 35c
CURRENTS, 15-oz. pkt 15c
HONEY, No. 1 grade ..... 4 lb. tin 79c

THREE-FRUIT MARMALADE
AYLMER
24-oz. jar ..... 30c 4-lb. tin 55c

BAKERY COUNTER, STREET FLOOR
Clearview Pies
Flaky crust, made by experts with finest ingredients...
APPLE, each
RAISIN, each
MINCEMEAT, each
Fresh LEMON, each
44c
—Bakery, Street Floor

ENGLISH CUSTARD POWDER
Monk & Glass, tin 19c

SPAGHETTI
Van Camp's ..... 2 tins 25c

CANNED FRUIT AND JUICES
CRUSHED PINEAPPLE— 20-oz. tin ..... 34c 105-oz. tin 1.49
AYLMER RASPBERRY JAM, Pure, ... 4 lb. tin 69c
PEACHES, Aylmer, Choice, 20-oz. tin 25c
GREENGAGE PLUMS, Aylmer, 20-oz. tin 15c
APRICOTS, Aylmer, 20-oz. tin 29c
BLENDED JUICE— 20-oz. tin ..... 12c 48-oz. tin 29c
APPLE JUICE, Aylmer— 20-oz. tin ..... 11c 105-oz. tin 55c
—Self-Serve Foods, Lower Main Floor

APPLES
Fancy Delicious ..... 3 lbs. 32c Box 4.25
Fancy McIntosh ..... 3 lbs. 29c Box 3.69
"C" Grade Spitzenberg ..... 3 lbs. 25c Box, 2.69
Rome Beauty ..... 3 lbs. 25c Box, 2.69.
—Self-Serve Foods, Lower Main Floor

QUALITY MEATS
LEGS OF LAMB, whole or half, per lb. 68c
SELECT B CHICKENS, per lb. 55c
VEAL ROLLS, boneless, per lb. 55c
TENDERIZED STEAKS, per lb. 60c
LOIN PORK, per lb. 59c
ALBERTA GEESE, Grade A, per lb. 60c
BEEF KIDNEYS, per lb. 24c
LEG ROAST PORK, per lb. 48c
PICNIC-STYLE PORK SHOULDERS, per lb. 42c
—Meats, Lower Main Floor

STORE HOURS: 9 a.m. to 5 p.m. Wed., 9 a.m. to 12 Noon

Plenty of FREE Parking Space when You Shop and Save at "THE BAY"

Hudson's Bay Company.
INCORPORATED 2ND MAY 1670.

Phone E 7111

New Sport Makes Appearance

The latest in skiing thrills is "weasel-joring," demonstrated at Strawberry Lodge, Calif., in the High Sierras. Main idea is to hang on for dear life and to let the snow-weasel provide the motive power.

Hated Canadiens Draw Cheers In Toronto

Chamberlain; Richard Star As Leafs Blasted; Detroit, Boston Win

A star who has suddenly found the range after a slow start and a veteran who is considered near the end of the trail combined to lead the up-and-coming Montreal Canadiens to a 4 to 1 triumph over Toronto Maple Leafs Wednesday night.

It was a great night for Maurice Rocket Richard, playing in top form once again, and old hardrock Murph Chamberlain. Each had a hand in three goals as the Habitants thumbed the Leafs right in their own backyard.

The three top teams in the circuit all chalked up victories against second-division clubs in Wednesday night's National League bill. In other games the league-leading Detroit Red Wings edged Chicago 2 to 1 while Boston handed New York a 5 to 2 setback.

The results lengthened the gap between the three top and three bottom clubs. Detroit kept intact its five-point margin over the second-place Bruins, while Canadiens now hold a three-point edge over Chicago.

TIMES HAVE CHANGED

The Leafs looked so feeble at times that some of the 14,347 fans cheered the hated Habitants.

Chamberlain tripled his season goal total by nicking a pair of goals while Richard and Billy

	W.	L.	T.	F.	A.	Pts.
Detroit	21	13	3	120	93	45
Boston	18	14	4	108	100	40
Montreal	15	16	6	90	78	36
Chicago	15	19	3	111	135	33
Toronto	12	16	8	87	102	32
N. York	11	16	8	77	94	30

Reay collected the other markers. Richard gained assists on both Chamberlain goals, while Murph had a hand in the Rocket's score. The lone Toronto goal came from the stick of rookie Tod Sloan.

Kenny Reardon of the Habitants and Toronto's Cal Gardner sat out their one game suspension imposed by the league president after they had engaged in a wild stick-swinging duel the last time these teams met.

Bud Poile's sizzling drive from 40 feet out proved to be the margin of victory in Detroit's win over the faltering Black Hawks, who have only one triumph to show for their last seven games. Poile's long shot eluded goalie Sugar Jim Henry and broke a 1 to 1 tie.

In the opening period Sid Abel got the Red Wings' first goal—the 99th of his N.H.L. career. After a scoreless middle frame, Gus Bodnar banged one home off Doug Bentley's hook shot to knot the count in the third frame. Just 2½ minutes later, at 12.20, Poile sunk the clincher.

Paul Ronty and Pete Babando each sniped a pair of goals as Boston scored an easy triumph at New York. Eddie Sanford scored the other Bruin marker while Alex Kaleta and rookie Jack Gordon connected for the Rangers.

Students Take Lead In Senior B Cage Playoff

One-sided triumph's were racked up by Chinese Students and Eaton's in last night's cage playoffs at the High School gym while in the final league game of the intermediate B boys loop, K.V.'s proved too strong for a willing Warriors squad.

Students dropped Esquimalt Athletic Association, 38 to 25, in the first game of a best-of-three semifinal men's senior B series while Eatons just about clinched a spot in the intermediate A men's finals with a 40 to 23 triumph over Eight Aces in the first game of a two-game, total-point semifinal.

UNDEFEATED

By whipping Warriors, 30 to 19, K.V.'s closed out the season with an undefeated record and captured the intermediate B boys league championship.

Esquimalt started fast against the Students, unbeaten in their last seven games, but after building up an 11 to 8 first-quarter margin, faltered, and the Students ran away and hid in the second half. Halftime score was tied at 13 to 13.

Tom Derr sparked the Students to victory with a total of 18 points. Dicks counted 11 for Esquimalt's hight.

ACES SURPRISE

Eatons also got away to a poor start in the game against Eight Aces and reached quarter time on the short end of a 12 to 8 score. Eight Aces continued to hold Eaton sharpshooters in check during the second quarter and the teams reached the intermission tied at 19 to 19.

Eaton's Chick Geisser sparked a second-half drive that saw the winners outscore the Aces, 21 to 4. Geisser scored 11 points in the second half and took high point honors for the night with 16.

Naylor took scoring honors for K.V.'s with 11 points.

Teams and scorers follow:

K.V.'s—Rowe 3, Naylor 11, Bamford, Hudson 4, Parker 8, McIntosh 4.

Warriors—Kennedy, Hill 1, Bishop, Clarkson 6, Trimble 1, McConechie, Parker, Callon 2, Player 4, Robb 5, Tolson.

Eaton's — Clarkson 1, Matthews 1, Fields 2, Lewis 6, Bain 4, Geisser 16, Griffin 4, Robinson, Minnis 6.

Eight Aces—Acreman 11, Oakley 3, Boyd, Smith 4, Mackie, Nash, Day, Nicholson 7.

Students—T. Derr 18, W. Deer 1, Leung 4, John 9, Mar 4, Lowe, Chan.

Esquimalt A.A. — Heatherington 6, Woodburn, Hatcher 1, McKenzie 4, Dicks 11, Lindsay, McDonald 3, Brown.

Table Tennis Meet Opens Tonight; Draw Released

City table tennis championships get under way in the north ballroom of the Crystal Garden tonight at 7.30 with majority of the city's leading paddle aces seeing action in the opening draw.

The tournament continues Friday night with finals in all events scheduled for Saturday.

Two interesting matches scheduled tonight find Val Druce clashing with Ruth Rogers in a women's singles tilt and Tom Harper meeting George Clarke in a veterans' match.

Draw follows:

7—F. MacDonald vs. A. Wight; R. Barnes vs. C. Branson; R. Logie vs. G. Clarke; R. Noel vs. D. Lister; S. Singh vs. D. Chan; W. Tuthill vs. W. Browne-Cave.

7.30—G. Clarke vs. T. Harper; F. MacDonald vs. A. Wells; T. Lowe vs. A. Elworthy; A. Wight and C. Ngai vs. R. Rogers and W. Browne-Cave.

8—V. Druce vs. R. Rogers; E. Ngai vs. T. Lowe.

8.30—F. MacDonald and A. Elworthy vs. V. Druce and S. Ngai; C. Ngai and E. Ngai vs. A. Elworthy and W. Tuthill.

Juvenile Soccer Schedule Released

Juvenile soccer schedule for the week-end follows:

SATURDAY

Third Division — Esquimalt Merchants vs. Pacific Meat, Heywood Avenue.

Fifth Division—Y.M.C.A. vs. St. Louis College, upper Beacon Hill; Clarke's Athletics vs. K. of P., lower Beacon Hill.

Games start at 1.

SUNDAY

First Division—Vets of France vs. Esquimalt Meat Market, lower Beacon Hill; Esquimalt A.A. vs. Jubilee Pharmacy, Bullen Park.

Second Division—Sea Cadets vs. Pacific Meat, upper Beacon Hill.

Games start at 2.

PARIS (AP)—Paced by Bruce Mather who scored twice, the United States hockey entry in the forthcoming world championships downed the Racing Club of Paris, 5 to 3, Wednesday night.

Clark Wins Hoop Scoring Title With 16-Point Average

With a total of 199 points in 12 games for an average of better than 16 points a game, Johnny Clark of the league championship Y.M.C.A. basketball squad won scoring honors in the men's senior A loop, according to unofficial figures released today.

Reg Clarkson, playing coach of the "Y," finished in second place, well behind Clark with a 142 total. Ernie Fox, Pro Pats bucketman, amassed 140 points for third place.

Final scoring figures follow:

	FG	FSA	FSS	PF	Pts.
Clark, Y.M.C.A.	82	70	35	27	199
R. Clarkson, Y.M.C.A.	47	83	48	42	142
Fox, Pro Patria	60	46	20	25	140
R. Anderson, K.V.'s	35	71	35	37	105
J. Ranson, Eagles	32	54	35	37	99
Curtiss, K.V.'s	38	35	13	18	89
D. Hall, Pro Patria	28	66	27	41	83
B. Anderson, Eagles	25	56	33	20	83
Long, Eagles	30	25	17	37	77
Booth, Pro Patria	28	50	21	31	77
Dale, Y.M.C.A.	25	30	20	32	70
L. Hall, Pro Patria	26	26	14	29	66
Castner, K.V.'s	27	18	10	29	64
McCaghey, K.V.'s	22	36	18	14	62
McCorkall, Eagles	26	16	9	5	61
F. Ranson, K.V.'s	19	29	20	13	58
Wright, Y.M.C.A.	24	19	8	33	56
Browning, Eagles	19	35	13	26	51
V. Clarkson, Y.M.C.A.	18	18	11	31	47
Tooby, Eagles	16	28	13	28	45
Ireland, Pro Patria	15	24	11	24	41
Mason, Y.M.C.A.	16	13	6	13	38
Baxter, Y.M.C.A.	15	11	6	9	36
Seed, K.V.'s	15	10	4	9	34
Ellis, Pro Patria	12	20	7	26	31
Watson, K.V.'s	10	23	10	21	30
Rowe, Pro Patria	11	21	6	7	28
Page, Eagles	10	9	6	9	26
McKay, K.V.'s	9	16	8	23	26
Jackson, Y.M.C.A.	10	3	3	4	23
McKeachie, P. Patria	10	8	3	15	23
Chungranes, Y.M.C.A.	7	7	3	4	17
McMillan, Eagles	5	8	5	9	15
Prior, K.V.'s	5	2	2	23	12
Taylor, Eagles	4	6	3	7	11
Hampton, K.V.'s	4	5	2	8	10
Slang, Eagles	4	6	0	11	8
Goldsmith, Y.M.C.A.	0	0	0	5	0
Lee, Y.M.C.A.	0	1	0	0	0

Buddy O'Connor Has To Pass Up Dinner

NEW YORK (CP) — Eleven sports stars, voted outstanding in their particular field, were honored last night at the first annual awards dinner of Sport magazine.

The honored athletes included Buddy O'Connor, Canadian hockey star with New York Rangers, but O'Connor couldn't attend the dinner. He was playing—and losing 5 to 2—against Boston Bruins at Madison Square Garden.

Those who were there included Bill Veeck, president of the world champion Indians, representing baseball; Lou Boudreau, manager of the Indians who was named athlete of the year; Jack Kramer, king of the tennis world, and Doak Walker, All-America football star from Southern Methodist University.

Rogers Scores 18 In Blacks' Cage Victory

Sparked by Joan Rogers, Vic High Blacks broke a 14 to 14 halftime score to defeat Mount Douglas, 28 to 24, in an Interhigh School Girls' Basketball League game Wednesday.

Rogers scored 18 of her team's 28 points. Vivian Bartlett counted 14 for Mount Douglas.

Teams and scorers follow:

Blacks — Barbara Peterson, Jean Kerr, 8; Betty Ann Craig, 2; Joan Rogers, 18; Lenora Lim, Norma Plumb, Joan Whitten, Beverley Fulton.

Mount Douglas—Jean Brown, Donna Brown, Frances Bartlett, 8; Vivian Bartlett, 14; Betty Yardley, 4; Joyce Johnson, Doris Glass.

Willows School Soccer Champions

Defeating Cloverdale 2 to 1, Willows School captured the Greater Victoria elementary schools junior soccer championship.

Richard Linton, Willows centre forward, scored both goals, one in each half. Dave Bruce played an outstanding game for Cloverdale.

Eddie Shore Blasts Modern Ice Player

VANCOUVER (CP) — Eddie Shore, professional hockey's "Professor Emeritus" has little use for his modern prototype.

The National Hockey League firebrand of a decade ago, here today for a few hours before leaving for New York, threw a verbal body-check at the present-day player.

"They have no guts, and they don't know how to skate," he said.

"How can a man expect to play hockey when he strangles himself by skating bent over like a pretzel?" Shore said the stooping player ruins his scoring chances, cannot pass or receive properly, and is more susceptible to injury.

"But the worst result is that he tires too quickly. He isn't good for more than two or three minutes of steady, hard play, unless you attach a spare skate to the seat of his pants," he said.

"There's no comparison between the fastest skaters today and men like Howie Morenz and Fred (Cyclone) Taylor."

The proprietor of Shore's hockey chain said few players, especially in the minor pro leagues, are playing to the best of their ability.

"They just don't seem to have the guts," said the man who in his active playing career took a back seat to no one.

Shore said the reason for this "deplorable condition" is that hockey has changed from a sport to a commercial enterprise.

"In my day pros didn't get paid much. We played because we liked to," he said.

"For the players of today it's only pain, hard work—and hard cash."

MEN'S SUPPLY STORE
"Men's Clothing and Footwear—For Thriftwise Shoppers"
1105 GOVERNMENT STREET PHONE E 7633
OPPOSITE C.P.R. TICKET OFFICE

Ryan Asks $40,000 For Spokane Ball Interests

SPOKANE (AP)—Papers filed in Superior Court Wednesday reveal John (Buddy) Ryan has offered to sell his share in the Spokane Baseball Club for $40,000, to his partner.

Attorneys for J. Lamar Butler, other partner in the Spokane franchise of the Western International League, appeared in court asking that Ryan be required to file an official summons and complaint previously served on Butler.

Greenough said Ryan had served a complaint on Butler Dec. 3, asking for dissolution of the partnership. The attorney said the agreement provides that a partner wishing to dissolve the partnership must give the other owner first chance to buy for the seller's financial interest.

Ryan's present share in the club amounts to $9,883, Greenough said.

Judge Raymond F. Kelly issued the order directing Ryan to file the necessary papers.

The Spokane ball park burned last October and the owners disagreed shortly after the close of the 1948 season on how the club would be controlled and operated in 1949.

No plan has been announced yet for construction of stands to meet the opening of the league April 21 although it has been announced Spokane will field a team.

ON MAT CARD—One of the feature bouts on Rocky Brooks' wrestling show at the Armories Saturday night will see Frank Maniaci, above, engage Whitey Wahlburg. It will be one-half of the double main event. In the second portion Maurice LaChappelle engages Bob Cummings. The special bout will match Gus Johnson and Jack Voltaire. Net proceeds from the show will be turned over to the Victoria High School Memorial Stadium fund. First bout starts at 8.30.

Sports Round-Up

By HUGH FULLERTON

NEW YORK (AP) — Baseball historian Ernie Lanitan, who is sojourning in the sunshine at Tucson, Ariz., recalls an incident when Honus Wagner and the late Frank Bowerman, who became Christy Mathewson's catcher were just youngsters in the old Iron and Oil League.

Bowerman, playing for the Denison-Urichsville (Ohio) team, went after a foul fly one day, crashed into the stands and knocked the grandstand down. . . . Bob Quinn, who related the incident to Ernie, commented casually: "We had rugged athletes in those days."

ONE-MINUTE SPORTS PAGE

Besides editing a slick new magazine, Sports Illustrated, Rufus Stanley Woodward has written a book, Sports Page, which should be required reading for anyone who wants to break in the business. . . . And, speaking of magazines, Ted Williams has some interesting observations on the intentional walk in Sports World. . . . While some Texas fans figure golfer Billy Maxwell is second only to another Southern Methodist athlete, Doak Walker, as a prospect, Byron Nelson takes a more conservative view. "He has many faults he must overcome before he becomes a contender for even sectional titles," says Byron.

RUGBY PRACTICE

Fifth Regiment rugby teams will hold a work-out at Macdonald Park tonight at 6.

McMorran's Capture Saanich Cage Series

McMorran's intermediate B boys cage squad knocked View Royal out of the Saanich and Suburban League playoffs last night though defeated 21 to 17 at Luxton Hall.

A 13-point spread gained in the first game of the series Tuesday when McMorran's defeated View Royal 27 to 14 stood Noel Andrews' unit in good stead last night. McMorran's won the round 44 to 35.

McMorran's will play the winner of the Saanichton-Langford series in the finals.

West Heat Burners took a stranglehold on their two-game, total-point series with R.C.E.M.E., defeating the soldiers 39 to 25 in a senior B men's game.

KAMLOOPS WINNER

VERNON (CP) — Playing in overtime with less than one minute remaining Cliff Mills slid the puck into an open corner of the cage to give Kamloops Elks a 5 to 4 win over Vernon Canadians in a Mainline Okanagan Senior "B" hockey game last night.

WOLVES EARN TIE

LONDON (CP) — Sudbury Wolves, who have yet to beat a British League team in their European hockey tour, Wednesday night held Earls Court Rangers to a 3 to 3 tie.

The deadlock was the fourth in a row for the Wolves, who will represent Canada in the world championships at Stockholm next month.

Toe Blake Looking For Another Job In Hockey

TORONTO (CP) — Hector (Toe) Blake said Wednesday night that although he was glad to be through as coach of the Buffalo Bisons due to differences with the management, he wants to remain in hockey as a coach and "will listen to the highest bidder."

The veteran former left-winger of Montreal Canadiens was here last night to watch his former National League mates defeat Toronto Maple Leafs 4 to 1. He sat in a box behind manager Frank Selke of the Canadiens who use the Buffalo American League team as a farm club.

Blake's contract as coach of the last-place Bisons was terminated Tuesday night "by mutual agreement" but Blake said that interference by manager Art Chapman made it impossible for him "to offer 100 per cent co-operation which I've always done with any team I was ever connected."

Friction between Blake and Chapman, himself a former National Hockey League star, started when Toe considered comments by Buffalo newspaper columnists were inspired by Chapman and were direct criticism of his coaching system.

Hockey Summaries

CANADIENS-TORONTO

First Period—1, Montreal, Richard (Chamberlain, Harvey), :31. Penalties: Laycoe, Harmon, Campeau.

Second Period—2, Montreal, Chamberlain (Mosdell, Richard), 5.37; 3, Toronto, Sloan (Barilko, Metz), 11.16. Penalties: Juzda, Harmon, Ezinicki.

Third Period—4, Montreal, Chamberlain (Richard, Mosdell), 9.35; 5, Montreal, Reay, 18.05. Penalties: None.

BOSTON-RANGERS

First Period — 1, Boston, Babando (Peters), 2.00; 2, New York, Gordon (Stanowski), 13.16; 3, Boston, Ronty (Peirson), 19.27. Penalty: Flaman.

Second Period—4, Boston, Babando (Peters, Egan), 1.26. Penalties: None.

Third Period—5, Boston, Sandford (Harrison), 5.15; 6, New York, Kaleta (O'Connor), 7.05; 7, Boston, Ronty (Peirson), 17.55. Penalties: None.

DETROIT-CHICAGO

First Period—1, Detroit, Abel (Lindsay), 17.53. Penalties: Olmstead, Gadsby, Kelly, Stewart, Guidolin.

Second Period—No score. Penalties: J. Stewart, McCaig, J. Conacher (major), Pavelich (major).

Third Period—2, Chicago, Bodnar (Bentley), 9.59; 3, Detroit, Poile (McFadden), 12.20. Penalty: Nattrass.

Sports Mirror

By PETE SALLAWAY

ANY headaches the City Council's arena committe may be experiencing in its attempts to secure suitable members for a new arena commission will be nothing compared to the problem facing that same commission when it comes to the appointment of a manager for the rink. Great many people have no idea of just how big a salary will have to be offered to land a capable individual to take over the reins. And it is certain the commission cannot turn over a $1,000,000 proposition to anyone without the highest qualifications.

TOP-NOTCH arena managers come high. It is a specialized business with a manager requiring a keen knowledge of all indoor sports in addition to being a first-class promoter. In order to secure such a manager a move should be made immediately to contact available individuals. After all, good managers are employed on contracts and usually cannot pack up and leave one job to take another at a minute's notice. There is also another possible problem the local commission may meet up with. A large percentage of arena managers do not favor working under a commission. They claim it is impossible to work under too many bosses.

OF equal importance is the question of just who is going to operate the hockey franchise at the new arena. That part of the arena's operations has been shoved into the background in recent months. The hockey operator will have to be decided upon in the near future as the building of a prospective Coast League club for the 1949-50 season should start now. Next summer will be too late. Of course it is always possible one of the current Coast League entries might switch its allegiance to this city. In that case the problem would be solved. There has always been the feeling that Kenny McKenzie, owner of the New Westminster Royals, would like to move in here lock, stock and barrel.

ONE thing is certain. Individuals who consent to act on the new arena commission are going to take themselves no small undertaking. Once the contractors complete their work the commissioners are going to have to get the building open to the public in the quickest possible order. Citizens who contributed their money to help construct the rink are sick and tired of waiting for the building to be finished and when the last nail is driven they will want to see the structure opened with the least possible delay.

CUBS WIN HOCKEY

VANCOUVER (CP) — New Westminster Cubs, cellar-dwellers of the Pacific Coast Senior B Hockey League, blasted Vancouver Indians 14 to 6 here last night. Nearly 500 fans saw the Royal City squad run up their tallies and pepper the Indian net with shots throughout the game.

Edmonton Flyers Blast Regina To Gain Lead

REGINA (CP) — Edmonton Flyers moved into the top spot in the Western Canada Senior Hockey League Wednesday night by winning 4 to 3 over Regina Capitals, with whom they have been waging a torrid duel for the lead, in a game that wasn't decided until virtually the last minute.

The game-winning counter came from Morey Rimstad's stick 1½ minutes from the end of regulation time. The 4,000 home fans watching the contest cheered on the Caps but the Reginans, although they had yanked goalie Bev Bentley in favor of an extra forward, simply couldn't knot the count.

The Caps, who still have two games in hand over the Flyers although they are a point behind the Alberta team, held the lead twice in the contest. They opened with the game's first goal, a tally by Harvey Barnes, in the first period, and then worked out in front again in the third period at 3 to 2. But the Flyers refused to be counted out.

Edmonton's goals went to Billy Maher, Freddie Smitten, Andy Clovechok and Rimstad. Those for Regina were counted by Barnes, Sweeney Schriner and Red Tilson.

Cold Weather Halts Speed Skating Meet

WINNIPEG (CP)—Extreme cold—the thermometer hovered at 30 degrees below—forced another postponement Wednesday night of the western Canada speed skating championship here. Officials said the outdoor races would be staged Friday night. They had been put back to last night after originally being scheduled for last Saturday.

Mount View, Bays Score Smart Wins In Interhigh Rugby

Mount View High gave an insight into their apparent strength in the interhigh senior rugby loop yesterday when they trounced Mount Douglas, 11 to 3, in the opening game of the season at Macdonald Park. In the other games yesterday, Oak Bay Whites nipped the Vic High Alpha fifteen, 3 to 0, and in an all-Vic High match, Beta dawned Gamma by the same margin.

The game between the two Saanich entries saw the much stronger Mount View club gain a 6 to 0 lead in the frist half on tries by Norm Lang and Doug Bettes. Charlie Brumwell went over in the second half with Betts booting the conversion to give winners an 11 to 0 margin before Mount Douglas finally hit the score column late in the game.

In the game at Windsor Park, squads went scoreless in the first half, but the Oak Bay forwards held a slight advantage over Alpha. Allan Richardson scored the only points for Oak Bay in the second session.

Game at the Vic High grounds was fairly even, with Beta finally finding the range after a strenuous attack. Bob Toews snapped up Don Watson's pass and went over for the points, racing around the blind side of the scrum. Conversion attempt was wide.

Doug Bentley Takes Sole Leadership In Hockey Scoring Race

Doug Bentley set up Chicago's lone goal when the Black Hawks dropped another game to Detroit last night, and the assist broke a tie with teammate Roy Conacher for leadership of the National Hockey League scoring race.

It sent him into the top spot with 44 points. Montreal's Billy Reay fired a goal to keep his hold on third place with 34 points, while Sid Abel of Detroit also connected once to vault into the fourth notch with 33.

Leaders follow:	G.	A.	Pts.
D. Bentley, Chicago	16	28	44
R. Conacher, Chicago	16	27	43
Reay, Montreal	17	17	34
Abel, Detroit	17	11	33
J. Conacher, Chicago	16	16	32
Warwick, Boston	18	13	31
Carveth, Montreal	9	21	30

Royals, Tacoma Put Over Hockey Triumphs

The Fresno Falcons, climbing the ladder the hard way, hold second place today in the southern division of the Pacific Coast Hockey League.

They scored a 7 to 6 overtime win over the Shamrocks Wednesday night at San Francisco. In the northland, the New Westminster Royals, northern division leaders, helped the Fresno cause by walloping San Diego 11 to 2. The Skyhawks had been in second place in the southern section, but the loss left them a point behind the Falcons.

Fresno's winning goal was made by Blink Bellinger in one minute 20 seconds of the overtime period.

Ollie Dorohoy and Amy Dufault paced the New Westminster win. Each scored three goals. The victory ended a three-game losing streak for the Royals.

Tacoma climbed back into third place in the northern division, defeating Seattle 3 to 1 on the Ironmen's ice. Goalie Doug Stevenson contributed greatly to the Rocket victory, blocking 18 Seattle shots in the second period alone.

Tacoma's Wingie Johnston scored the clinching Rocket goal in the fading second of the final period.

At Los Angeles, the Monarchs slapped a 6 to 2 defeat on the Oakland Oaks, southern division leaders.

LADIES and MEN'S
RINK
ROLLER SKATES
SEE US FOR
COMPLETE OUTFITS
Hocking & Forbes
1006 DOUGLAS E 2342

WINTER REST
Pull up a chair before a crackling fire—relax for a few days in the country home atmosphere.
Special Winter Rates
Painter's LODGE
CAMPBELL RIVER • PHONE 60

Caddie Scholarships Planned By P.N.G.A.

Directors of the Pacific Northwest Golf Association, meeting at Seattle recently, took steps to do something about the caddie shortage and to make caddie work a desirable and profitable occupation.

One of the major steps taken by the association was to accept custodianship of the Alex Rose Memorial Fund. The P.N.G.A. will sponsor and direct this activity with funds to be administered by the Western Golf Association.

Such funds will be available to provide tuition and other financial help to worthy young caddies or other golfers who would not be able to obtain a college education without the aid of such financial assistance.

A committee of nine under the chairmanship of Harry Givan of Seattle and including Gordon Verley of Victoria and Art Christopher of Vancouver was named by the P.N.G.A. to handle scholarship matters and to seek methods of raising additional revenue for scholarship purposes.

A sum of approximately $2,000 is now at the disposal of the committee and additional funds will be secured from exhibition matches, sweepstakes and the sale of tags to golfers.

$5 SUBSCRIPTION

Golfers subscribing to the fund at $5 a head will have tags attached to caddie-bags signifying their subscription.

Complete working details of the fund will be announced soon in order that clubs with deserving caddies or juniors will be able to screen candidates for nomination to receive aid from the scholarship fund.

Other steps proposed were a standard rate of pay for caddies and a plan whereby caddies could learn the game properly under guidance of qualified professionals.

P.N.G.A. tournament this year will take place at the Seattle and Broadmoor Clubs in Seattle the week of July 11 to 16.

Soccer Standings

ENGLISH LEAGUE

First Division

	W.	L.	D.	F.	A.	P.
Portsmouth	14	4	8	47	23	36
Newcastle U.	13	5	8	48	34	34
Derby County	13	5	7	42	32	33
Manchester U.	12	5	8	51	26	32
Charlton Ath.	11	10	5	47	40	32
Arsenal	11	8	7	44	31	29
Stoke City	12	9	5	46	39	29
Wolverhampton W.	11	8	6	51	38	28
Manchester C.	9	7	10	36	37	28
Bolton Wands.	11	9	5	44	41	27
Sunderland	8	8	10	34	39	26
Blackpool	8	9	9	38	42	25
Liverpool	7	8	10	32	27	24
Burnley	9	11	6	32	37	24
Birmingham C.	8	10	7	26	23	23
Chelsea	7	10	8	45	44	22
Middlesbrough	7	13	6	29	36	20
Sheffield U.	7	13	6	41	56	20
Everton	8	13	4	20	44	20
Preston N.E.	6	15	5	39	53	17
Huddersfield Town	5	13	7	26	49	17
Aston Villa	6	15	4	38	65	16
Second Division						
W. Bromwich A.	15	6	5	43	26	35
Southampton	14	6	5	45	24	33
Fulham	13	6	6	43	26	32
Tottenham H.	11	6	8	45	26	30
Chesterfield	10	7	9	38	34	29
Sheffield W.	11	9	5	46	37	27
Luton Town	9	8	9	33	34	27
Cardiff City	9	8	8	34	33	26
Blackburn Rovers	10	9	6	40	39	26
Bradford	10	10	6	46	46	26
Bury	11	10	4	41	42	26
West Ham U.	9	9	7	34	35	25
Barnsley	8	10	8	42	42	24
Brentford	8	9	8	23	27	24
Coventry C.	10	13	3	39	43	23
Plymouth Arg.	8	10	7	30	37	23
Queens Park R.	9	11	5	26	40	23
Leeds United	6	10	9	39	44	21
Leicester C.	6	10	9	38	47	21
Grimsby Town	6	12	7	43	52	19
Notts Forest	7	13	4	24	34	18
Lincoln City	5	13	8	37	61	18
Third Division (Southern Section)						
Swansea Town	16	4	4	51	17	36
Brighton & Ho.	12	3	9	34	24	33
Bournemouth	13	8	5	39	31	31
Bristol Rovers	14	8	3	38	32	31
Swindon Town	12	8	6	42	43	30
Millwall	10	8	8	44	40	28
Notts County	12	10	3	76	42	27
Norwich City	11	8	5	46	30	27
Reading	12	9	2	42	36	26
Port Vale	10	10	4	33	28	24
Ipswich Town	10	9	4	45	45	24
Leyton Orient	8	9	7	39	41	23
Bristol City	8	9	6	26	33	22
Torquay U.	8	10	6	32	49	22
Walsall	9	11	3	35	39	21
Exeter City	8	11	5	32	50	21
Northampton T.	7	11	6	32	37	20
Watford	5	10	10	28	35	20
Newport County	7	12	5	47	64	19
Aldershot	6	12	6	29	35	18
Southend U.	4	10	9	21	28	17
Crystal Palace	3	15	6	14	46	12
Third Division (Northern Section)						
Rotherham U.	18	4	2	63	27	38
Hull City	15	1	6	49	13	36
Doncaster R.	13	6	7	36	20	33
Darlington	14	9	1	48	37	29
Gateshead	10	7	7	42	33	27
York City	11	8	4	51	35	26
Tranmere R.	10	7	6	30	33	26
Barrow	8	6	9	25	20	25
Crewe Alex.	10	8	5	32	41	25
Hartlepools U.	9	11	6	31	36	24
Stockport County	7	8	9	32	36	23
Wrexham	9	10	5	33	42	23
Carlisle U.	9	10	5	39	52	23
Rochdale	9	10	4	36	39	22
Chester	7	12	6	30	29	20
Mansfield Town	6	9	8	30	31	20
Oldham Ath.	9	11	2	29	43	20
Halifax Town	7	11	5	29	37	19
New Brighton	7	13	3	21	33	17
Accrington S.	5	15	6	30	44	16
Southport	4	12	6	30	36	14
Bradford C.	4	13	6	17	36	14

SCOTTISH LEAGUE

Division A

	W.	L.	D.	F.	A.	P.
Dundee	12	3	3	38	18	27
Hibernian	11	4	5	53	37	27
Rangers	10	4	4	35	23	24
Falkirk	8	4	7	53	35	23
St. Mirren	10	6	3	34	27	23
Celtic	8	6	6	33	26	22
Queen of South	8	6	6	38	35	22
East Fife	9	8	2	33	29	20
Partick T	7	7	6	31	39	20
Hearts	7	9	4	36	37	18
Third Lanark	7	9	4	34	36	18
Motherwell	6	9	4	34	30	18
Clyde	5	11	4	35	51	14
Morton	4	10	5	23	37	13
Aberdeen	3	9	5	21	35	11
Albion R	2	13	2	22	56	6
Division B						
Raith Rovers	14	3	1	57	26	29
Dunfermline A	12	4	4	55	34	28
Airdrieonians	11	4	4	50	27	28
St. Johnstone	12	5	2	46	30	26
Stirling Albion	13	7	0	48	36	26
Arbroath	8	6	6	42	40	22
Kilmarnock	8	8	4	43	37	20
Queens Park	8	8	4	43	37	20
Ayr United	7	8	5	28	46	19
Dundee United	6	9	5	46	49	17
Alloa Athletic	7	9	2	27	46	16
Stenhousemuir	5	10	5	36	39	15
Dumbarton	5	10	5	36	55	15
Cowdenbeath	5	13	1	20	40	11
Hamilton A	4	12	2	27	47	10
East Stirling	3	12	4	25	47	10

IRISH LEAGUE

	W.	L.	D.	F.	A.	P.
Linfield	8	0	2	30	9	18
Belfast C	7	1	2	39	11	16
Glentoran	7	2	1	27	11	15
Portadown	4	3	3	23	22	11
Bangor	4	4	2	27	24	10
Cliftonville	3	4	3	18	18	9
Derry City	4	5	1	24	25	9
Glenavon	3	5	2	19	26	8
Ards	3	5	1	16	24	7
Ballymea United	2	4	3	16	26	7
Distillery	3	7	0	18	35	6
Coleraine	1	9	0	12	38	2

TIME OUT! By Jeff Keate

"Now, now, Henson . . . let us be thankful that Ladies' Night isn't every night of the week!"

Wrestling Clan Back In New York Garden

NEW YORK (AP)—The telegram to the Associated Press sports department read: "The most important sports press conference of the year will be held at the Astor Hotel, Wednesday, Jan. 19. An announcement of national importance will emanate from this conference."

It was signed "Bill Johnston."

Proper investigation led a reporter to a long conference room at the Astor where several assorted sports writers, radio announcers and television artists were seated.

The sports story of 1949 had reached the breaking point.

"Gentlemen," Johnston said, "we are going to promote wrestling in Madison Square Garden. We have signed for one date, Tuesday, Feb. 22 . . . We'll try to get more later, any dates the Garden will let us have.

"This is the first wrestling in the Garden since 1937."

Johnston, who operates some 18 wrestling clubs in the New York area, thinks he has a chance to make some real cash. He may be right.

Television and Georgeous George—the perfumed gentleman with the valet—have revived the game in the United States.

Georgeous George, Primo Carnera, and a vast array of characters are under consideration for the first Garden show. There will be five or seven bouts with $7.50 tops.

Don't laugh too hard, Bub. It may sell out the Garden.

Spokane Flyers Win Over Nanaimo Squad

NANAIMO (CP) — Spokane Flyers of the Western International Hockey League Wednesday night drew first blood in their two-game exhibition series with Nanaimo Clippers of the Pacific Coast Senior B League, when they nosed the islanders, 4 to 3, before a crowd of 2,200 fans.

Flyers took a 3 to 1 lead in the opening frame and split a pair of second period goals. Clippers got the only marker in the final canto and came within an ace of tying the score when they had a goal disallowed during the dying minutes.

Cy Rouse bagged two for Fyers, with two ex-Clippers, Hugh Scott and Carl Ciarello, nothing the others.

For Nanaimo it was Clay Lavell, Hugh Berry and Don McLean doing the sniping.

Swing Major Deal

HERSHEY, Pa. (AP)—President Al Sutphin of Cleveland Barons of the American Hockey League Wednesday night announced an eight-player deal with Washington Lions.

In exchange for three members of the Barons and two others from Cleveland farm teams, the Barons get three new forwards from Washington—Ken Schultz, centre, and the Porteous twins, Dan and Frank, one a left wing and the other a right wing. All three are 25 years old.

The five players scheduled to go to Washington are right winger Bryan Hextall and centre Ab Demarco, both formerly of the New York Rangers; defenceman Julian Sawchuk, Augie Herchenratter, right wing with the San Francisco farm team, and Tom Forgie, centre with Minneapolis.

EQUALS RECORD

SYDNEY, Australia (AP) — Lloyd La Beach of Panama Wednesday night equaled the Australian record of 10.6 seconds for 100 metres at Sydney sports ground.

La Beach finished two yards ahead of Herb McKenley of Jamaica, with Australian Morris Curotta third in a field of seven.

Coast Ball League Revokes Schedule

LOS ANGELES (AP)—The 1949 Pacific Coast Baseball League schedule has been revoked by telegraphic vote of the league's board of directors, president Clarance Rowland said Wednesday.

"Too many bugs in it," Rowland conceded, but he declined to elaborate.

He immediately called a special meeting of the directors here Saturday to draw up a new schedule. The faulty schedule was drawn up at Sacramento two months ago.

Racing Results

ARCADIA, Calif.—Results of horse racing at the Santa Anita track Wednesday follow:

First Race—			
Dauphinette	$4.80	$3.10	$2.70
Big Day	—	8.00	5.10
Compatible	—	—	7.00
Scratched: Buttonhook.			
Second Race—			
Sinaloa	$10.50	$5.50	$3.80
Sunmont	—	4.20	3.20
Laurelew	—	—	6.20
Scratched: War Archive.			
Third Race—			
Gold Ball	$39.20	$14.10	$7.80
Nothead	—	4.20	3.20
Vinayress	—		3.90
Scratched: Tavern Tom, Marchaway.			
Fourth Race—			
Chereo	$8.90	$3.90	$2.60
Ida's Pet	—	4.30	2.90
Jim Glendale	—	—	2.40
Scratched: Hoof Beats, Girlaway.			
First Race—			
Mohair	$12.00	$5.10	$3.10
Ibrox	—	3.80	2.40
Gotagal	—	—	2.50
Scratched: None.			
Sixth Race—			
Rising Prices	$6.30	$3.50	$2.90
Burra Salib	—	6.00	3.90
Terremote	—	—	4.40
Scratched: Barbastal.			
Seventh Race—			
Count Victor	$8.90	$4.40	$3.50
El Butte	—	3.50	2.80
Solar Lad	—	—	4.00
Scratched: None.			
Eighth Race—			
Jack Oldham	$8.20	$5.30	$3.50
Naau	—	6.80	4.20
She Dast	—	—	3.10
Scratched: None.			

Vic High-College Cage Squads In Exhibitions

Basketball rivalry will be at its peak tomorrow night when the Victoria High Rep squads—boys and girls—stack up against the Victoria College teams in another of the popular Friday night exhibitions.

Since the inauguration of these affairs a few months ago, they have consistently drawn good crowds, as competition is always at its greatest. The students play with all the keenness of a championship game.

Tomorrow's games, especially the senior boy's tilt, is expected to be no exception, as the two squads have long been rivals and have been seeking an exhibition for some time.

The Victoria High girls' squad, coached by Sheila Stanley, is the strongest high squad in the city, and features the well-known scoring duo, Pat Mason and Cash Kennedy. Although the strength of the collegians is not known, it is expected that they will provide the city high club with plenty of competition. Game opens at 8.

COLLEGE LINE-UP

In the boys' game, the majority of the College squad are former Vic High students, who will be all-out to stop this year's rep squad. Don McKinnon, Bhagat Basi, Evan Oakley, Des Corry, John Canova and Bob Grundeson are all former V.H.S. performers, while others sporting the College colors will be Don Robinson, Jim Loutit, Keith Lamont and Ken Wright.

The Vic High squad will be without the services of Ian Firth, out with an injury, and possibly Walt Acreman, who has been troubled with a sore knee. Remainder of the squad includes Gerry Parker, Don Hendry, Bob Rowe, John Newton, Bruce Naylor, Alister Boyd, Archie McIntosh, Bill Bamford, Buzz Hudson and Doug Stewart. Game time is 9.

Adding to the evening's entertainment will be the appearance of the Vic High Drum Majorettes. who will be seen during the halftime interval in the boys' contest. The rival cheering sections are expected to add plenty of color to the program.

Western Racing Breeders Lead In Producing Stock

WINNIPEG (CP)—F. F. Montague of Winnipeg was re-elected president of the Prairie Thoroughbred Breeders and Racing Association for the 1949 season, an association statement said today.

All other officers also were returned. They included vice-presidents, Lee Williams of Edmonton, J. F. Lunney of Regina, and R. H. Moore of Winnipeg.

R. James Speers of Winnipeg, honorary secretary, told the recent annual meeting that "since the inaugural meeting held in Winnipeg, Nov. 15, 1924, tremendous strides have been made in the breeding industry, with subsequent improvement in the class of horses and the quality of racing."

Delegates learned that greater relative progress had been made in the thoroughbred breeding industry in the west than in any other part of Canada. In 1926, 78 per cent of the Canadian breds were foaled east of the Great Lakes. By 1947, with 1,060 Canadian breds racing, 496 or 47 per cent were foaled in the east and 564 or 53 per cent in the west.

Newark Will Hold Minor Ball Club For Another Year

NEWARK, N.J. (AP) — The city commission met Wednesday with President Frank Shaughnessy of the International Baseball League and indications were that Newark Bears will remain here at least another year.

The commission promised Shaughnessy and general manager Parke Carroll of the Bears, representing the parent New York Yankees, that it would assume personal responsibility for jacking up attendance at Ruppert Stadium.

The Yankees have expressed a desire either to sell the Bears or move out of Newark because of financial losses and poor attendance.

Carroll replied that he could not make the decision himself but he doubted if "the organization I represent would take any action over the protests of those it has in charge here."

He added that he was favorably impressed with the proposals that had been set forth.

CRACKS RECORD

SYDNEY, Australia (AP) — Herb McKenley, Olympic middle distance runner from Jamaica, cracked the Australian record for 300 yards Sunday in an international track meet. He ran the distance in 30.4 seconds. The old mark was 30.7 seconds.

TIDES

Jan.	Time h.m.	Ht ft.	Time h.m.	Ht ft.	Time h.m.	Ht ft.	Time h.m.	Ht ft.
21 ..	1.06	5.6	8.14	9.8	15.21	5.1	22.56	6.8
22 ..	1.31	6.8	8.44	10.0	16.25	4.1	....	
23 ..	....		9.12	10.2	17.23	3.4	....	
24 ..	....		9.38	10.4	18.15	2.6	....	
25 ..	....		9.4b	10.4	19.00	2.0	....	
26 ..	5.11	10.1	6.41	9.9	10.00	10.4	19.40	1.3
27 ..	5.40	10.0	7.44	9.7	10.45	10.3	20.19	1.7
28 ..	6.08	9.9	8.30	9.5	11.30	9.9	20.57	1.9
29 ..	6.36	9.6	9.15	9.1	12.22	9.6	21.32	2.3
30 ..	6.56	9.3	9.59	8.6	13.10	9.2	22.06	2.8
31 ..	7.0	9.1	10.46	8.2	14.00	8.6	22.39	3.4

SUNRISE AND SUNSET
(Pacific Standard Time)
Jan. 21—Rises 7.56 a.m.; sets 4.54 p.m.

For the Best-Looking Shaves of Your Life

Buy GILLETTE BLUE BLADES in the amazing Gillette DISPENSER

Shaving's a breeze . . . quicker and easier . . . when you use super-keen Gillette Blue Blades in the amazing new Gillette Blade Dispenser. Zip . . . and there's a new blade unwrapped ready for use. Enjoy extra comfort . . . extra convenience at no extra cost.

look sharp! feel sharp! be sharp! use Gillette Blue Blades

A No. 1 Fir MILLWOOD
12-inch lengths. Per cord $5.50
Graded to remove big knots and long pieces.
IMMEDIATE DELIVERY
BIG LOADS
EMPIRE WOOD CO.
2625 PLEASANT ST.
Phone B 2424 or E 8525

WRESTLING
BAY ST. ARMORIES
Sat. Night — 8.30
In Aid of Victoria High School Memorial Arena
DOUBLE MAIN EVENT
FRANK MANIACI vs. WHITEY WAHLBURG
MAURICE LA CHAPPELE vs. BOB CUMMINGS
2 Out of 3 Falls
1 Hour Time Limit
SPECIAL EVENT
GUS JOHNSON vs. JACK VOLTAIRE
Five 10-Minute Rounds
Ringside (Reserved only) - $1.50
General - $1.00 Children - 50¢
Tickets on Sale at Horseshoe, Globe News.
ROCKY BROOKS, Promoter

THERMOSTATS and TANK COVERS
Stay on the flat rate for water heating by having them installed by
B.C.R. AND AGENCIES
715 VIEW ST. E 6822

Boots famous English remedies
NOW AT YOUR DRUG STORE
Great Britain has known and depended upon Boots' Remedies since 1887. Now your own druggist can supply you with these high-quality drug products. Here is a trio of time-tested favourites bearing the famous "Boots" name.
Boots' Meloids help to banish throat huskiness. Invaluable for speakers and singers. 25c pkg.
Boots' Iodized Throat Tablets help to relieve the discomfort of a simple sore throat. 30's—35c; 60's—50c
Antiseptic Bronchial Lozenges are other Boots' favourites. They help relieve mucous conditions and coughs due to colds and bronchial affections.—30c
Now At Your Local Drug Store
Boots DRUG PRODUCTS
Britain's Choice Since 1887. Your Choice today.

Sale Of . . . AUTO ROBES
Values Up to $10.95. SALE $6.95

100% Wool and Virgin Wool
These warm auto robes are suitable for single beds. Your choice of tartans and plaids.
OLSON motors LTD.
CHRYSLER PLYMOUTH FARGO
SALES AND SERVICE
865 YATES ST. PHONE G 1144

PRITCHARD'S FIRE SALE CONTINUES
OFFERING REAL VALUES
In UNDAMAGED - UNSOILED HIGH QUALITY MEN'S WEAR
GREAT REDUCTIONS! BIG SAVINGS and all fine quality branded merchandise. This is not damaged or soiled stock . . : but it was on the premises during our fire, and as the building was full of smoke, we feel that this stock must be reduced, in accordance with our policy of always offering the best!
HERE ARE BUT A FEW OF OUR MANY BIG VALUES
SUITS Values to 47.50 35.00
PENMAN'S Shirts and Drawers 1.49 garment
Also complete line of Watson's, Turnbull's and Standfield's underwear, all at REDUCED PRICES.
ALL-WOOL WORSTED TROUSERS Reg. 14.95—SPECIAL 8.50
DONEGAL TWEED TROUSERS PLEATS AND ZIPPER 7.95
SLEEVELESS SWEATERS REG. TO 4.95 3.50
CARDIGAN SWEATERS REG. TO 6.00 4.50
PULLOVERS LONG SLEEVES, REG. TO 5.95 4.50
DRESS SHIRTS Plain and Fancy Patterns, Fused Collar Reg. 4.00 2.95
SOX ALL-WOOL RIBBED FOR DRESS OR WORK 59c
HATS STETSON AND BILTMORE 1/3-Off
TIES Regular 1.50 95c Regular 1.00 69c
HANDKERCHIEFS WHITE, By TOOKE REG. 50c EACH 3 for 1.00
WOOL AND RAYON SCARFS Regular 2.95 1.00
PRITCHARD'S CLOTHING
1227-29 GOVERNMENT ST.

Trades And Labor Council Elects C. A. Peck Chairman

Twenty-one years ago today, C. A. Peck first attended a meeting of the Victoria and District Trades and Labor Council as a delegate. Today he is president of the organization which represents 65 trade unions with 9,000 members.

C. A. PECK

Mr. Peck, a soft-spoken foreman in the B.C. Electric line department, was elected Wednesday night at the council's annual meeting to succeed A. P. Rayment. V. J. Baines, delegate from the Victoria Typographical Union 201, was elected vice-president, and Mr. Rayment, secretary. G. A. Wilkinson had announced earlier he would not stand for re-election as secretary-treasurer.

Before settling in Victoria, Mr. Peck was a "boomer" linesman, going to various power projects on this continent to string the power lines. He is president of the International Brotherhood of electrical Workers, Local 230, a member of the B.C. executive of the Trades and Labor Congress of Canada, and a member of the court of referees of the Unemployment Insurance Commission.

Other officers elected Wednesday night were Walter Andrews, Victoria City Police Federal Union, sergeant-at-arms; Thomas E. Gooderham, Bakery and Confectionery committee. Pete Sallaway, Victoria Newspaper Guild, chairman of press committee; Charles D. Davis, United Brotherhood of Carpenters and Joiners of American Local 1598, chairman of legislative committee; Jeanne Jones, Office Employees International Union Local 15, chairman of halls committee, and R. E. Hill, Carpenters' Union, chairman of the building trades committee.

The council went on record as opposing any move to cut milk deliveries to every second day.

Representatives of the Typographical Union reported new contracts had been signed with the two local daily newspapers, poviding for wage increases.

2 NEW UNIONS

Delegates were presented from two new federal unions—the Felt and Allied Workers' Federal Union No. 327, and the Esquimalt Municipal Empolyees' Federal Union No. 333.

The following delegates were seated:

Herbert Fulthorp and J. K. Carmichael, Felt and Allied Workers; William Reeve and Charles Eva, Esquimalt Municipal Employees; Fred Usher and Albert Oldnall, Musicians' Mutual Protective Union; J. Frampton, R. Bexfield, G. Wilkinson, C. R. Saunders and G. Reside, Automotive Maintenance Workers; A. Adamson, International Association of Fire Fighters; F. Thomas, D. Cameron and A. G. Gillan, Street Railwaymen's Union; W. Richardson, Victoria Typographical Union; Eileen Cawsey, Mildred Morris, Violet Duck and Clarice Patterson, Retail Clerks' Union; Cecila Daniels and John Aubrey, Retail Grocery and Food Clerks' Union; C. Webb, Walter Andrews and N. Galbraith, Victoria Police Union; H. J. Bligh, International Union of Operating Engineers, and J. A. Profit and A. Sandberg, Teamsters' Joint Council.

Always a
CLEAN SWEEP
G 8387
ALERT CHIMNEY SERVICE
W. F. DONALDSON (associated with A.B.C. Chimney Service)

CHAPLINS CHAPEL
FUNERAL SERVICE
of quiet dignity at moderate cost
Formerly Curry's
OPPOSITE ANGLICAN CATHEDRAL
PHONE G-5512

WILSON FROZEN FOODS
STRAWBERRIES PEACHES and 14 other varieties.
Garden Fresh!

Redecorate, Improve School Auditorium

Victoria High School's assembly hall at present is undergoing extensive improvement and is being redecorated for the first time in 13 years. Carpenters are making changes to certain parts of the auditorium to improve acoustical qualities and painters are applying a new color scheme.

The ceiling and upper walls are to be light green, the lower walls light grey, and the baseboard red.

"DANBURY" RUBBER FLOOR TILE
Make beautiful, easy-to-clean floors. Pre-waxed at factory. Reasonable price.
2100 DOUGLAS
G-7314
A. H. Davies MGR.
V.I. HARDWOOD FLOOR CO.

PLASTIC HANDBAGS
Regular 12.90
5.00
Regular 5.95
2.98
4-PLY SOAKER WOOL
Unshrinkable, in 2-oz. pkts.
49c
BABY WOOL
Blue, Pink, Lemon
Special
25c oz.
DICK'S DRESS SHOPPE
1324 DOUGLAS ST. E 7552

BE PREPARED!
Remember, a Warm Home is a Healthy Home
ORDER YOUR FUEL NOW
NO. 1 DRYLAND FIR MILLWOOD
ONE CORD, $6.00
Delivered in 1, 1½ or 2 Cord Lots — Never Been In Water.
HARKNETT FUEL
G 2647 737 PANDORA AVE.
We Now Deliver to Sidney and Brentwood Districts

THERMOSTAT AND TANK COVERS
To comply with new regulations 18.00
R. BARNES — COLQUITZ 260M

Mayor Concerned Over Complaints On Fuel Delivery

Don't accept fuel wood delivered at night, and exercise more care in selecting your fuel dealer, is the advice of Mayor Percy George who today said he is "very much concerned" over the complaints being received from citizens that they have been "cheated" in ordering stove wood.

The complaints started to come into the City Hall nearly two weeks ago, and the matter has been referred to the City Council's business, trade and industry committee, to study and report.

The majority of the complaints are to the effect that fuel merchants have not delivered bone-dry good-burning wood which they have advertised.

CIVIL ACTION ONLY ANSWER

Mayor George said the only answer to the question in his opinion was civil action against the alleged offenders, but evidence would be most difficult to present to a court.

Employment by the city of an inspector would not do any good, either, the Mayor said, as this officer would be as powerless as the buyer.

"So all I can see as an answer is greater care on the part of the buyer," he stated. "Select reliable wood dealers when placing orders, and don't accept wood delivered when it is not light enough for you to inspect it."

Need To Enlarge St. Luke's Church

Reporting at the annual meeting of the parishioners at St. Luke's Church, Cedar Hill, the rector, Rev. F. Pike, said there were now approximately 500 Anglican families in the parish and it was imperative that the church be enlarged and that an assistant priest be appointed to help with St. Lukes and St. Peter's Mission at Lake Hill.

He thanked all the church committees and organizations for their loyal support during the past year.

He announced that he had appointed G. C. Grant as his warden for 1949. Hudson Jones was unanimously re-elected people's warden. The following were elected to the church committees: R. Porter, G. Love, J. Wilson, C. F. Gibson, A. Webb, W. M. Traill, C. Dickson, E. Moilliet, A. Chard and Maj. Robertson.

Delegates to the Diocesan Synod were as follows: H. T. Goodland, C. F. Gibson, E. W. Savin, G. M. Walton, G. C. Grant, H. Jones; delegates to ruri-decanal conferences, R. S. Twyning and A. Chard. The rector appointed the following as an advisory committee to act when called upon: E. Bavin, J. H. Halyer, Col. G. A. Phillips, G. W. Walton, R. S. Twyning, H. T. Goodland, Brig.-Gen. L. W. Miller, Gen. E. C. Ashton, Col. Johnson, C. S. Welchman, N. C. Bell, W. H. Carter, F. S. Maddock.

The following were appointed sidesmen for the coming year: Chief sidesman, W. M. Traill; S. Brocker, Peter Atkin, W. Walters, R. Bissenden, F. Jefford, R. O. Taylor, H. F. Atkin, E. Moilliet, R. H. Snape, Capt. S. S. Marco and Dr. F. Barker.

Chinese Delicacies Arrive In City

Lee Wah Kim, left, manager of Morley and Company, exporters and importers, and his son, Jack Lee, examine some of the Chinese delicacies which arrived in the city Wednesday. The latter holds squids in his right hand and dried shark fins in his left. On the counter are dried oysters, abalones, fish stomachs, beche de mer or sea cucumbers, a box of "lizard tonic" made from Chinese herbs, and a jar of ginger.

The largest shipment of Chinese delicacies to arrive here since before the war reached the city Wednesday.

The shipment itself is valued at more than $23,000, but with duty and freight charges of about $6,000 added, it totals almost $30,000.

Approximately 500 cases and barrels were trans-shipped from Vancouver, where the entire cargo of the Ss. Lake Chilco was unloaded.

The goods were bought by Morley and Company, local importers and exporters, who will sell the variety of Chinese foods to customers all across Canada.

Lee Wah Kim, manager of Morley and Company, arranged for the shipment during a visit to Hongkong last fall.

The goods may sound queer to westerners, but not to the local Chinese community, who will pay high prices for the delicacies.

For a pound of dried oyster, they will pay $3. For abalones, the price ranges from $3 to $6 a pound. Beche de mer, or sea cucumbers, sell for $3.50 a pound, dried fish stomachs for $4.50 a pound, dried squibs, or small devil fish, for $2.50 a pound. A pound of dried shark fins costs $6. Two-pound jars of ginger go for $4.50, and for the same amount you can get a box of "lizard tonic" made from Chinese herbs.

Tea, soya sauce and dried vegetables made up the rest of the shipment, which is about twice as large as the usual one received here every month or so.

Allowance Branch Here Gains Praise

Victoria, with the co-operation of the provincial government, is one of the best operated branches of the family allowance, Dr. G. F. Davidson, deputy minister of welfare in the Department of Health and Welfare, said in Victoria Wednesday night, in the course of a departmental tour.

Family allowance cheques totaling between $20,000,000 and $25,000,000 annually mailed to approximately 150,000 parents in British Columbia to support 275,000 children under 16, is a big job, Dr. Davidson said. W. R. Bone is regional director of family allowances at Victoria.

"Family allowance is the major program of the department of wefare at the present time," said Dr. Davidson, who will leave tonight for Edmonton and Regina.

Young Pianist Shows Glowing Promise, With Masonic Choir

By AUDREY ST.D. JOHNSON

Impressing her large audience with a performance that was as authoritative as her stage manner was quiet to the point of diffidence, Denise Mara established, Wednesday night, the fact that she is one of Victoria's leading pianists; and more than that, that she will not be long winning a Canada-wide reputation.

Miss Mara appeared last night with the Victoria Masonic Choir at the Empress Hotel, in a concert sponsored by the Victoria Musical Art Society.

The glowing promise the young artist holds for the future is solidly based on present achievements which are remarkable. A broad, powerful tone is balanced by her awareness of beauty and sense of delicacy. The result is that she uses dynamics purely for purposes of color and not as an exhibition. In her playing of the Bach-Tausig Toccata and Fugue in D Minor, she revealed a technical virtuosity fully able to deal with massive contrapuntal passages without strain or loss of the musical idea. The texture was richly third-dimensional.

The Chopin group assured us of the pianist's warmth and imagination. Here was the ideal Chopin, tender, human yet poetic, affected by the romance and drama of life, but always dreaming, sensitive and remote. Miss Mara's splendid rhythmic sense controlled her playing at all times, but most especially, her rubato—that "leaning about within the bars" which can be so disturbing when overdone and was so sensitive and proportionate in last night's performance. The group included the Nocturne Op. 27 No. 1, two Etudes and the Scherzo in B Minor. A Valse was added as an encore.

Four groups were given by the choir, conducted by C. C. Warren with George Peaker as the admirable accompanist. The singing was spirited with lots of vitality in tone and rhythm and a fine organ-like bass section. Without doubt, the finest performance was the unaccompanied rendering of Adam Carse's "The Tide Rises, The Tide Falls" in which there was some lovely sustained singing, finely built phrases and well controlled color.

Coming close to the success of this number was German's "O Peaceful Night" and Bantock's "Silent Strings." Mood and meaning of the text and tonal control in both these atmospheric pieces was most pleasing. In the lustier type of song, such as "I Love Life" and "The Song of the Jolly Roger," while the vitality was present, an inclination to whip up the tempo a shade too fast, blurred diction and hustled the intonation out of line in spots. In the overall effect, one felt that the choir had done a pleasing job which could have been improved by greater strength in the tenor section and possibly, a happier accoustical set-up.

Suggests Part Of Taxes For Community Recreation Plans

If citizens want organized community recreation they should be willing to finance it through regular taxation or some other form of direct payment, the annual meeting of the Greater Victoria Recreation Council was informed Wednesday night.

Speaker was Ernest Lee, Vancouver, provincial director of physical education and recreation.

The meeting, held at the City Hall, elected 10 directors for two-year terms, who with 10 others who still have one year to serve, will select officers for 1949.

New directors are: Larry Brown, Burnside P.-T.A.; Ald. Frank Mulliner, City Council; J. DeBourcier, Greater Victoria School Board; Mrs. M. Broadley, Sir James Douglas P.-T.A.; Rev. F. Comley, Family Welfare and Children's Aid Society; H. Shemilt, Saanich Recreation Council; C. C. Howard, Victoria Elks Club; Reg. Hayward Jr., Victoria Eagles; and Ivan Temple, Beaver Club and minor hockey league.

Chairman of the meeting was Douglas Fletcher.

COMMUNITY RESPONSIBILITY

The main speaker, Mr. Lee, stressed that recreation was a community responsibility and that no higher authority had the right to dictate as to what forms it might take, how it should be administered.

He said that in numerous large centres community recreation was financed through taxation and administration was carried out by a commission or board.

This board, he said, would take over such things as management of the Memorial Arena in Victoria.

"There should be no problem there," he stated.

Mr. Lee said the federal government provided about $15,000 a year for physical education and recreation work in B.C. and that the pravincial government provided about $75,000.

But most of the money was needed for the physical fitness program in the schools.

However, he added, there were possibilities that additional funds would be provided to include other aspects of recreation.

The speaker said that recreation must not be a financial responsibility of welfare groups or the Community Chest.

In answer to this, Dr. M. Sherman of the welfare committee here, said her group was interested, and took part in recreation work, because it was felt that recreation was important to the over-all development of family life.

Dave Becker, secretary of the Community Chest, also answered that the Greater Victoria Recreation Council was made an agent of the chest on the plan that it would be merely an organizational and co-operative body, not an actual functioning council.

Mr. Becker said the ultimate plan was for recreation to be financed through taxation or some other means.

SIXTY-UP CLUB

Mrs. H. Mackenzie gave an interesting report on activities of the "Sixty-Up Club" which is a group of elderly people whose activities were sponsored by an organization fund of $370 provided by the Youth Action Committee.

This fund would be spent by April, Mrs. Mackenzie said, and it was the hope that money would be made available from some other source so that the club could continue to function.

Dr. Henrietta Anderson, organizing director of the council, reported on the work of the office staff, while Richard Reeve told of the publicity work carried out by the council last year. J. Halstead reported on playground work and other speakers included Ald. Mulliner, representing Mayor Percy George, and Ad. Duncan D. McTavish, City Council parks committee chairman, who promised co-operation in work of the council.

Mrs. Arnold Heads Aged Pensioners

Mrs. S. Arnold has been re-elected president of the Victoria Aged Pensioners' Association, which held its annual meeting in the Orange Hall, it was reported today.

Other officers elected were: Fred Smith, first vice-president; Mrs. Morris, second vice-president; Mrs. Edith Draper, secretary-treasurer.

Members of the executive chosen were: Mr. Jones, Mrs. Graham, Mrs. Laxton, Mrs. Dale, Mrs. Sposìti, Mr. Gray and Mr. Scott.

Mrs. Ross Palmer was named honorary president and Joe North was chosen honorary vice-president.

Next meeting of the association will be held in the Orange Hall Feb. 3 at 2.30 in the afternoon.

All members of the Arion Male Voice Choir are advised that the concert planned for Port Alberni on Saturday has been canceled. In a letter received yesterday by James A. McVie, choir president, the Port Alberni committee said this action was necessary because of weather conditions.

ANNOUNCEMENTS

Paisley Cleaners and Dyers, dry cleaning, dyeing and rug cleaning. 522 Gore Street. Phone G 3724. Yes, we do dyeing. ***

Hatchery Production Of Oysters Foreseen By Washington Expert

The problems of producing oysters in hatcheries instead of tidal flats along the Pacific coast will definitely be solved in the very near future, according to Dr. T. Kincaid, former head of the University of Washington zoology department, who now is an expert on oyster production.

This opinion was expressed here Wednesday afternoon to about 40 B.C. oyster producers who had been invited to Victoria to study draft regulations on sanitary control of shellfish for B.C. Accompanying Dr. Kincaid to Victoria was C. R. Pollock, secretary-treasurer of the Pacific Coast Oyster Growers' Association, Seattle.

Dr. Kincaid, who now is 76 years of age and who was superannuated last year by the university, currently operates 53 acres of oyster fields at Willapa Harbor, Wash. He said that hatchery production of oysters had been frequently tried in the past without success but now was being successfully done in Japan.

Hatchery production of oysters, he said, would solve all the production problems of oyster growers, for they would no longer be at the mercy of the weather. He indicated that he would continue to study hatchery production methods.

In Japan, he said, hatchery production had been attempted in efforts to improve oyster stock. Efforts will be made to have a Japanese expert on hatchery culture brought to the Pacific Coast this year or next to advise U.S. and Canadian scientists, he said.

He mentioned that hatchery production of oysters had been studied also at Nanaimo.

Dr. Kincaid said that hatchery production of oysters would undoubtedly be made economically practicable.

FERTILIZER

Dr. Kincaid told the B.C. oyster growers that it now was possible to increase oyster production by use of fertilizer which increases the production of oyster feed.

He also reported:

1. The market was being expanded through the perfection of canned oysters.
2. The demand for smoked oysters was also increasing.
3. Canned oyster soup has been successfully produced and offers new market possibilities for oyster growers.
4. Attempts to powder oysters are proving successful and ultimately oyster spreads will be available.

Dr. Kincaid also predicted that the Pacific Coast oyster industry will no longer have to rely on Japan as a source of seed oysters in the future. He said he had developed techniques to predict within 48 hours the time and extent of oyster seeding.

Oysters on the Pacific Coast spawn successfully only once in three or four years and it is necessary to import seed from Japan to maintain production.

Dr. Kincaid also said that he believed that more money could be made producing the small Olympic oysters at the present time than the larger Pacific oysters.

FEARS OVER-PRODUCTION

Mr. Pollock expressed fear that oyster growers on the Pacific Coast may have trouble maintaining prices during the forthcoming season because of heavy seeding operations in 1947 when the first shipment of seed from Japan was made in several years.

He outlined development of the oyster industry and told of the work of his organization in helping the individual growers.

The provincial health and welfare and the fisheries departments have co-operated in the preparation of the draft sanitary regulations for shellfish. The experts feel that the public health and the protection of the industry require a uniform set of sanitary control regulations.

It is expected that the regulations will be submitted to the provincial cabinet shortly for adoption by order-in-council.

A request by the Greater Victoria School Board that April 15 be fixed as the date on or before which the school board's estimates of extraordinary expenditures will be received was referred to committee by members of Oak Bay Council Wednesday evening.

MON. JAN. 24
Beethoven
3RD PIANO CONCERTO
With Sidney Foster as Guest Pianist with the Victoria Symphony Orchestra

Milk tastes better made into RENNET DESSERTS!

• If your child occasionally tires of plain milk, serve deliciously different rennet desserts. Made in a jiffy just by using Rennet Powder or Rennet Tablets with milk. THEN the milk can be eaten with a spoon and the rennet makes it more readily digestible. Most doctors approve them. Get "Junket" Brand Rennet Powder or Rennet Tablets at your grocer's today.

58-7

"JUNKET" BRAND FOODS
Rennet Powder
Rennet Tablets
Freezing Mix
Quick Fudge Mix
Danish Dessert

"JUNKET" is the trade-mark of Chr. Hansen's Laboratory, Inc., for its rennet and other food products, and is registered in Canada and U.S.A.

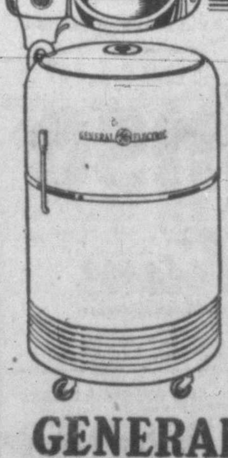

WAITING for you at FLETCHERS
The New Washer by
GENERAL ELECTRIC
174.50
and on such easy terms.
It's your guarantee of a quicker, cleaner wash, time saving and preserving your clothes. It's here now, waiting for you at . . .
Fletchers
4 Floors at 1130 Douglas Street
AFTER THE SALE—SERVICE

VICTORIA SYMPHONY
AND
Sidney Foster—Pianist
Monday, January 24

Dog Nabs Subway Nap

Three more subway passengers than usual rode standing up the other night.

They were on the IRT's Columbia University run, but the tired occupant of their three seats wasn't carrying books. As at ease in society as a James Thurber canine, a shaggy-haired, draggle-tailed, yellow-eyed mutt dozed peacefuly where three New Yorkers, their 10-cent fares duly paid, might have sat.

The pooch struggled to consciousness at one point. He wearily accepted an offering of popcorn —"noblesse oblige." Obviously he had had a busy day.

"So who are we to disturb him?" said three pairs of eyes, as the standees shifted on their straps.

AWKWARD PRICES???

FROM a seller's to a Buyer's Market??? Yes . . . that's what's happening. The customer is beginning to "shop" around, & to ask awkward questions about prices. We're alive to this situation, and so there's nothing "awkward" about $159.00 for a beautiful bedroom outfit, all complete with spring and S.F. mattress for only $159.00.

'SELL YOUR GOODS, OR SELL YOUR STORE"

FOR THE PAST 2 YEARS we have talked about the harder selling days to come. It is now the opinion of the wise & seasoned that those days are now "practically breathing down our neck." It's NOT hard to sell this solid maple dinette (6 pcs.) for only $69.00. Dr. Chas. M. Edwards Jr., Dean of the N.Y. University School of Retailing, says: "You are now confronted with only 2 choices—"Sell your goods, or sell your store.." We're selling our goods.

DEMOCRACY WORKS HERE

Davenport & 2 big matching chairs. Not exactly as this picture, but the same idea . . . ours in floral wine tapestry.

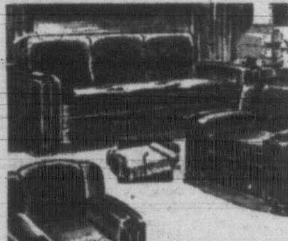

WAREHOUSED
$169.00

Humber's
FURNITURE (Retail) WAREHOUSE
VIEW ST., below Gov't—Opp. Courthouse

Works For Indonesia

AMSTERDAM (Reuter) — A special Dutch labor party congress here on Indonesia has adopted a resolution calling for Netherlands co-operation with the United Nations "by immediate and full implementation of her political promises to Indonesia and the Security Council, including the release of the republican Indonesian leaders."

Steel Grey Market Shell Of Former Self

NEW YORK (AP)—The grey market in steel is only a shell of its former self, the Iron Age, metal-working trade weekly, said Wednesday.

"The only use which that market serves now is emergency supply," said the publication. "What there is left is taken care of by in-and-outers—those who need a small amount of stuff to keep operation schedules at a point where more profit for the manufactured product is possible."

A GOOD BUY
2x6-inch, 2x8-inch 2x10-inch
Low Grade—Random Lengths
Suitable for Garage or Outbuilding Floors, Laminated Fire Walls
Handy Around the Farm
SPECIAL PRICE: 30.00 M.
VICTORIA RETAIL LUMBER
1901 GOV'T (at Chatham) - B 2130

Today's Crossword Puzzle

HORIZONTAL
1 Depicted animal
5 Is able
8 Vehicles
12 Operatic solo
13 Since
14 Wings
15 Vegetable
17 Rounded
19 Prince
20 Encounters
21 Yes (Sp.)
22 Musical note
23 Soak up
26 Again
28 Ambary
29 Neither
30 Mountain pass
31 Size of shot
32 Weight deduction
33 Lamprey
35 Measure of area
36 Medical suffix
38 Smudge
42 It is a —— sheep
45 Names
47 More succinct
48 Son of Seth (Bib.)
49 Bustle
51 Unaspirated
52 Nevada city
53 Period
54 Essential being

VERTICAL
1 Boot strings
2 One of Dumas' musketeers
3 Mud
4 Unclothed
5 Feline animal
6 Symbol for silver
7 Negative word
8 Solicitude
9 On the sheltered side
10 Snake
11 Tetter
16 Either
18 Type measure
24 Smell
25 Pallid
26 Poker stake
27 Memorandum
30 Color
32 Sipper
34 Cloths made of flax
37 Acquiesce
39 English school
40 Too
41 Of the thing
42 Biblical pronoun
43 Shield bearing
44 Employs
46 Sorrowful
47 Child
50 Accomplish

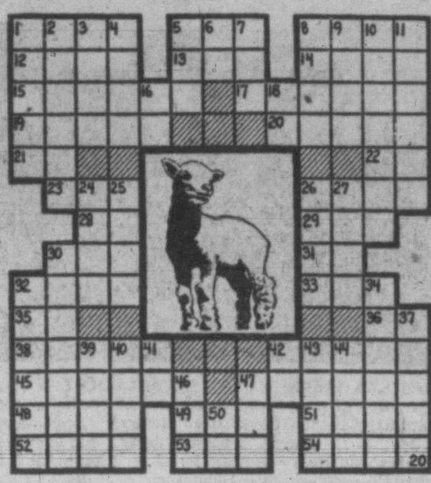

ANSWER TO PREVIOUS PUZZLE

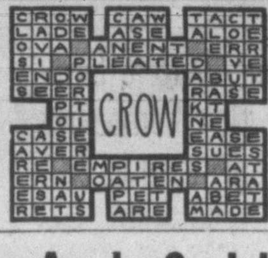

Urges Sitters Keep Awake On Job

To be on guard against all emergencies which might arise "baby sitters should stay awake while on the job," is the advise of Fire Chief Edward Clayards.

He advises all parents to supply the sitters with emergency telephone numbers to call firemen or police should the need arise.

The Oak Bay fire boss, who is chairman of the B.C. Fire Chief's Association eduction committee, pointed out the importance of showing sitters how to operate stoves and where first-aid supplies are available.

The chief urges parents to immediately notify the person "filling in" for them if they are going to be away from home later than they expected when leaving.

He points to Port Angeles' bylaw which makes it unlawful to leave any child under the age of 12 unattended in a car, home or any other circumstances where the child may be in danger.

THE HON.
LESTER B. PEARSON
Speaks Tonight
"A Policy For Peace"
CBR — 8 P.M.

Barbara Ann Scott To Tour Cities In U.S.

NEW YORK (CP)— Barbara Ann Scott will probably be in Hollywood by spring.

This was learned Wednesday night from a theatre source who who also said announcement of a personal-appearance tour for Barbara Ann was likely to be made within a few days.

The source disclosed that between a Chicago booking next month and her arrival in California, the 20-year-old skater from Ottawa will be booked into theatres in several other U.S. cities. What cities are involved was not indicated.

A contract to appear in motion pictures probably will not be signed until Barbara Ann reaches the west coast, it was learned.

Featured tonight over CJVI 6.30 to 7
Weston's PRESENT... a programme of fine music
Selections From
Chu Chin Chow The Student Prince
The Cat and the Fiddle
The Gay Divorcee The Band Wagon
Starring
Evelyn Pasen
John Sturgess Jimmie Shields
Doreen Hume
ORCHESTRA and CHORUS
under the direction of Geoffrey Waddington
Sponsored by Weston's English Quality BISCUITS.

MARY, HOW DID YOU GET MY SHIRT SO MUCH WHITER THAN THIS NEW ONE?

NEW Rinso with Solium

1 WASHES WHITE CLOTHES **WHITER** THAN BRAND NEW

2 GETS WASHABLE COLORS **BRIGHTER** THAN BRAND NEW

Only NEW RINSO with Solium gives you these amazing Washday Results

You'll see the big difference the very first time you use New Rinso! Even on rainy days . . . even when clothes are dried indoors . . . New Rinso with Solium puts sunshine in your wash . . . gets white clothes actually *whiter than brand new* . . . colored washables *brighter than brand new!* Yes, you'll see even grayed and yellowed clothes come *whiter than brand new!* No other soap can give these results. because no other soap contains Solium.

Try New Rinso containing Solium next washday! A LEVER PRODUCT

SO SAFE FOR CLOTHES... SO KIND TO HANDS

The Law Demands
good brakes ready to meet any emergency. Drive in and have YOUR brakes tested NOW on our modern brake-testing machine. The service is free.
Jameson Motors Ltd.
STUDEBAKER — HUDSON — HILLMAN — COMMER
740-752 BROUGHTON ST. G 1161

Most Changes In Small Fractions

NEW YORK (AP) — Buyers and sellers of stock didn't have much difference of opinion over prices in Thursday's market. Most changes were in small fractions. Volume was slow throughout. Turnover was at the rate of around 750,000 shares for the full session.

The president's inaugural address had no immediate effect although possible traders were taking time to digest the contents of the speech.

Among the few issues to rise more than a point at any time were Nickel Plate, U.S. Gypsum, Owens-Illinois, Amerada Petroleum, and Consolidated Natural Gas.

Dow Jones closing averages:
30 industrials ... 181.43, up .31
20 rails ... 53.99, up .36
15 utilities ... 34.90, up .18
65 stocks ... 66.13, up .23
Total sales 820,000.

(By H. A. Humber Ltd.)

	Closing Bid
Allied Chemicals	185-5
American Can	90-4
American Tobacco	65
American Smelter	55-7
American Tel. and Tel.	148-2
Anaconda Copper	33-7
Atchison Topeka	103-2
B. and O. Railway	10-6
Bethlehem Steel	32-5
Canadian Pacific Railway	14
C. and O. Railway	33-7
Chrysler	57-3
Con. Edison	22-3
Commonwealth and Southern	3-1
Du Pont	187-4
Eastman Kodak	45
Erie Railroad	14
General Foods	42-4
General Electric	39-3
General Motors	60-1
Goodyear Tire	45
Great Northern	42-2
Inter. Harvester	27
Inter. Nickel	30-3
Johns-Manville	38-2
Kennecott Copper	55-3
Loew's Theatre	15
New York Central	12-4
Norfolk and Western	57-7
Northern Pacific	16-6
Pacific Gas Electric	31-7
Pennsylvania Railroad	17
Procter & Gamble	65-2
Republic Steel	26-2
Schenley Distillers	29-7
Standard Oil California	66
Standard Oil New Jersey	72-2
Sears Roebuck	38-6
Socony Vacuum	17
Southern Pacific	46-5
Southern California Edison	30-6
Southern Railway	39-6
Union Carbide	40-4
United Aircraft	24
United Corportion	2-5
U.S. Steel	71-1
Westinghouse Electric	25

Vancouver Stocks

(By Hagar Investments Ltd.)

	Bid	Asked
OILS—		
Anaconda	13	14
Anglo-Canadian	480	485
A.P. Con.	22	23½
Atlantic	80	83
British Dominion	31	33
C. and E. Corp.	610	625
Calmont	48	50
Calmont Leduc		21
Central Leduc	143	145
Commoil	42	
Commonwealth	82	90
Dalhousie		45
East Leduc	31	34
Globe Oil	68	71
Hargal	19¾	20
Highwood Sarcee	...	12
Home Oil	12¾	1250
Leduc West	84	...
Mercury	13½	14
National Pete.	40	44
Okalta	145	148
Pacific Pete.	290	295
Royal Canadian	10	10½
Spooner	29	35
Sunset	12	16
Superior	42	43
Vanalta	25	...
MINES—		
Bayonne Cons.	6½	7
Bralorne	900	920
Bridge River Con.	3	...
B.R.X. (1935)	9	10
Canusa Caribou	15	16½
Caribou Gold	140	145
Congress	5	5½
George Copper	...	10
Golconda	50	55
Grandview	22½	24
Grull Wihksne	4¾	5½
Hedley Mascot	45	48
Highland Belle	...	62
Island Mountain	116	125
Pacific Nickel	13	...
Pend Oreille	580	590
Pioneer Gold	325	330
Premier Border	4	4½
Privateer	20	21
Quatsino Copper	14½	16
Reeves McDonald	310	325
Reno Gold	7	8
Sheep Creek	156	160
Silbak Premier	40	41
Silver Ridge	17	21
Taylor Bridge	42	45
Utica	13½	15
Vananda	40	43
Wellington	...	3
INDUSTRIALS—		
B.C. Forest Products	275	...
B.C. Turf	45	
Canadian Western Lumber	3¾	360
Capital Estates	1050	1075
Coast Breweries	320	325
Pacific Coyle	60	70
Powell River	4150	
Sun Publishing	1725	1750
Westminster Paper A	850	925
Do. B	...	325

Bonds: British 2½% Consols £80¼, British 3½% War Loans £103⅝, British Fundings 4s 1960-90 £114¾.

A. E. Ames & Co.
Limited
Investment Securities
201-207 Union Building • 612 View Street, Victoria, B.C.
Telephone: E4171-2-3
TORONTO MONTREAL WINNIPEG VANCOUVER NEW YORK LONDON, ENG.

T. H. BURNS & Co. Ltd.
620 VIEW STREET
G 8157
• Stability through diversification of Portfolio.
• Income regularity; 64 consecutive quarterly dividends.
• Redeemable on any business day.
CANADIAN INVESTMENT FUND SPECIAL SHARES

A. A. MEHAREY & Co.
STOCKS AND BONDS
622 VIEW ST. E 1187 - E 1188

Look again
MAKE SURE
Yesterday's plans for to-morrow may be out of date to-day.
Changes in family and business, altered resources and income, higher taxes and succession duties, new laws and regulations—all may affect the best laid plans.
Your Will is your plan for the future security of those you wish to protect. You owe it to your family to check your Will periodically in the light of changed conditions and when necessary amend it to better guard their interests and avoid needless loss.
Review your Will once a year. Talk it over with us.
THE ROYAL TRUST COMPANY
CORPORATE SECURITY — PERSONAL SERVICE
VICTORIA
GOVERNMENT & VIEW, TEL. E 4126
F. E. WINSLOW, MANAGER

Prices Irregular, Oils Firm

TORONTO (CP) — Prices moved irregularly in a narrow range on the Toronto Stock Exchange Thursday. Western Oils held firm with a few issues brightening on moderate advances. Volume was about 1,073,000 shares.

Papers slipped fractions in the dull industrial groupings. McColl Oil was strong in a firmer oil list for a new high. Winnipeg Electric, Power Corporation and Shawinigan strengthened in ultilities.

Dome Mines led a weaker senior golds list and juniors showed losses ranging up to five cents. Wiltsey-Coghlan was active, holding steady.

Toronto closing averages:
20 industrials ... 180.00, off .26
20 golds ... 95.33, up .14
10 base metals ... 107.84, up .03
15 west. oils ... 56.90, off .10
Total sales 1,034,000.

(By A. E. Ames & Co.)

	Bid	Asked
INDUSTRIALS—		
Abitibi P. and P. Co. Ltd. pfd.	20	20¼
Aluminum Ltd.	58¾	59
Alum. Co. of Canada 4% pfd.	26	26¼
Ashdown Hardware A	12¾	13¼
Beatty Bros. com.	43½	45
Bell Telephone	39	39⅛
Brazilian T. L. and P.	19	19⅜
B.A. Oil	24	24½
Do. pfd.	25⅝	25½
B.C. Electric Co. pfd.	90	90¼
B.C. Power A	25⅝	26
Bruck Mills A	...	16½
Building Products	32½	33
Burlington Steel	12¼	13
Canada and Dominion Sugar	22½	23
Canada Steamship Lines pfd.	36	38
Canadian Breweries	20⅜	20½
Canadian Industries Ltd.	21½	22
Canadian Pacific Railway	1¼6	16⅜
Cons. Paper Corp.	17½	17¾
Cosmos Imperial Mills	29½	31
Distillers Seagram com.	17	17⅜
Dom. Bridge	33½	33¾
Dom. F. and S. Ltd.	26¼	26¾
Dom. Stores Ltd.	23½	23¾
Ford A of Canada	23½	23¾
Imperial Oil	18⅝	18⅞
Imperial Tobacco	13¾	14
Do. 4% pfd.	24⅞	25
Inter. Metal Indus. 4½% pfd.	100½	101½
Do. Class A	25½	26
Inter. Petroleum	12¼	12⅜
Loblaw A	30⅛	30½
McColl Frontenac 4% pfd.	96	97½
Do. com.	14¾	15
Montreal Locomotive Works	22⅝	23
Monarch Knitting Co. Ltd.	14	14¼
National Hosiery A	15⅞	16
National Steel Car	22½	22¾
Page Hersey Tubes	37¾	38
Powell River Co.	41½	41¾
Russell Indus. Ltd.	18½	18¾
Shawinigan W. and P.	23⅛	23⅝
Sheas' Breweries	12	12¼
Sicks' Breweries Ltd.	16¾	17¼
Simpson's Ltd. A	29½	29¾
Do. B	25¼	25¾
Southam Co. com.	18½	19
Steel of Canada pfd.	83	85½
Steel of Canada	81	82
Union Gas	9	9¼
United Fuel A pfd.	51	53½
Walker G. & W.	27	27½

(By Hagar Investments Ltd.)

	Bid	Asked
Akaitcho	.65	.75
Anglo-Canadian	4.85	4.95
Amalg. Larder	.12½	.15
Aubelle	.10¼	.10½
Aumaque	.20½	.21
Aunor	3.45	3.50
Beatty	.59	.61
Beaulieu	.09¾	.10
Bevcourt	.25	.27
Bidgood Kirkland	.12½	.13
Bobjo	.13	.15
Bralorne	9.00	9.50
Broulan	.35	.36½
Buffalo Addison	.19½	.22
Buffalo Ankerite	2.50	2.60
Base Metals	.63	.65
Campbell Red Lake	2.70	2.75
Castle Treth	1.70	1.75
Canadian Malartic	.72	.78
C. and E. Corp.	6.05	6.25
Central Patricia	1.31	1.35
Chesterville	2.60	2.70
Cochenour Willans	2.30	2.35
Coin Lake	.20	.24
Colomac	.06	.06½
Conwest	1.30	1.40
Cons. Smelters	118.00	118.25
Croinor	.46	.55
Crowshore Pat.	.12	.13
Dickenson Red Lake	.57	.61
Dome Mines	16.75	17.00
Donalda	.57	.60
Duquesne	.58	.60
East Malartic	2.25	2.28
East Sullivan	3.20	3.25
Elder	.35	.38
Eldona	.69	.70
Eureka	.55	.60
Falconbridge	4.30	4.50
Frobisher	2.45	2.55
Giant Yellowknife	5.40	5.50
Gods Lake	.53	.55
Golden Gate	.09	.09¼
Golden Man.	2.95	3.00
Gulf Lead	.52	.55
Harricana	.08	.10
Hardrock	.19	.21
Hasaga	.70	.80
Heva Cad.	.12	.13
Hollinger	11.75	12.00
Hosco	.25	.27
Howey Gold	.33	.35
Hudson Bay Mining	54.50	54.75
Indian Lake	.05¼	.06
Inspiration	.47	.53
Inter. Uranium	.48	.50
Jason Gold	.62	.65
Joliet Quebec	.45	.47
Kerr Addison	14.75	15.00
Kirkland Lake	1.47	1.50
Labrador	5.90	6.10
Lake Duff	1.38	1.41
Lakeshore	11.50	11.75
Lamaque	6.05	6.25
Leitch Gold	1.18	1.20
Little Long Lac	.94	1.00
Lingman Lake	.55	.58
Louvicourt	.39	.41
Madsen Red Lake	2.62	2.65
Macassa	2.25	2.30
Marcus	.12	
Malartic Goldfields	2.20	2.25
McDonald	.67	.69
McIntyre	53.75	54.50
McKenize Red Lake	.40	.42
McLeod Cockshutt	1.09	1.12
Moneta	.50	.55
Negus	2.26	2.29
Nipissing	1.10	1.15
Normetal	3.35	3.40
Northern Canada	.50	.60
Noranda	57.25	57.50
Okalta	1.45	1.50
O'Brien Gold	1.72	1.75
Orlac	.08	.09
New Calumet	2.20	2.25
Osiska Lake	.93	.95
Pamour Porc.	1.11	1.15
Paymaster	.38	.40
Perron Gold	.78	.85
Pickle Crow	2.13	2.15
Powell Rouyn	.90	.95
Preston	1.50	1.55
Quemont	16.25	16.50
San Antonio	3.85	4.00
Senator	.41½	.42½
Sheep Creek	1.53	1.58
Sherritt Gordon	2.32	2.35
Sigma	7.50	7.75
Siscoe Gold	.39	.43
Sladen Malartic	.25	.31
Steeprock	1.63	1.65
Sullivan	1.75	1.78
Sylvanite	1.38	1.41
Teck Hughes	2.80	2.85
Toburn	.55	.70
Trans. Cont. Resources	.67	.70
Upper Canada	1.65	1.67
Ventures	5.75	6.00
Waite Amulet	.13¼	.13¾
Wright Hargreaves	2.20	2.30
Lake Wasa	.36	.40
Yellowknife Bear	.73	.77
Bulolo	.18¾	
Nechi	.78	.82
Pato	3.60	3.80
Placer	.18½	.19½

Our Clients have paid us . . .
$42,016,264.00
GEORGE S. MAY COMPANY
Business Engineering
OFFICES IN PRINCIPAL CITIES

Fractional Gains Thinned Down

MONTREAL (CP)—Fractional gains, which appeared in the majority during forenoon trading, thinned down and some were struck off near the final hour on the Montreal Stock Exchange and curb market Thursday. Dealings continued at a slow pace.

Mines remained mainly steady in fairly active sales.

Utilities and oils continued to improve while papers and metals were soft.

Montreal closing averages:
20 industrials ... 130.70, unchg.
10 utilities ... 72.60, off .10
30 combined ... 111.40, up .10
15 golds ... 66.40, off .33
10 papers ... 333.23, off .48
Total sales 213,800.

(By James Richardson & Sons Ltd.)

	Bid	Asked
Con. Invest. Fund	...	505
Can. Bank of Comm.	23⅜	23½
Dominion Bank	...	23⅝
Bank of Montreal	25⅝	26
Bank of Nova Scotia	35½	35⅝
Royal Bank	25	25¼
Bank of Toronto	35½	...
Atlas Steel	12¼	12½
Abitibi com.	16	16½
Do. pfd.	20	20¼
Algoma Steel	54	54½
Aluminum com.	58	59
Do. pfd.	26	...
Asbestos Corp.	25½	26
Bathurst A	22½	22¾
Bell Telephone	39	39⅛
Brazilian Tract.	19⅛	19¼
Br. Amer. Oil	25⅜	25½
B.C. Forest Prod.	2⅝	2¾
B.C. Power A	25½	25¾
Building Prod.	32½	33
Bruck Mills A	...	16¼
Do. B	5⅛	5⅜
Bulolo Gold	15⅝	...
Con. Dom. Sugar	22⅜	22½
Can. Malting	48½	50
Can. Nor. Power	9¼	9½
Can. Steamships com.	14	14¼
Do. pfd.	36	...
Can. Cement	25	26
Can. Breweries	20⅜	20½
Can. Bronze com.	...	23
Can. Car & Fdry. com.	14¼	14½
Can. Celanese	22	22¼
Can. Dredge & Dock	26½	28
Can. Indus. Alcohol	11½	11⅝
Can. Locomotive	35¾	36
Canadian Pacific Railway	16¼	16⅜
Can. Vickers	76	79
Cockshutt Plow	14¼	14½
Comm. Alcohol	5¾	6
Cons. Paper	17½	17⅝
Consumers Glass	24¼	26
Distillers Seag.	17¼	17⅜
Dom. Bridge	33⅛	33½
Dom. Engineering	47	49
Dom. Found. & Steel	26	26½
Dom. Woollens	13	13⅜
Dom. Steel & Coal B	16½	16⅝
Dom. Stores	23	24½
Dom. Tar & Chem.	22½	...
Dom. Textiles	11½	11¾
Donnacona Paper	19⅛	20⅛
Dryden Paper	25	27
Eddy Paper	16½	17
Electrolux	14½	14⅞
Famous Players	15	15½
Fanny Farmer	35¼	36½
Fleet Aircraft	2⅛	2⅜
Ford of Can. A	23½	24
Foundation Co.	26½	27
Fraser Co. V.T.	26	26½
Gatineau Power	17¼	17⅝
Gen. Steel Wares	15	15½
Gypsum Lime	16¼	16⅝
Hamilton Bridge	8¾	9
Howard Smith	30	30½
Imperial Oil	18¾	18⅞
Imperial Tobacco	13½	14
Indus. Accept.	20¼	20½
Inter. Bronze Pwdr.	8⅜	8⅝
Inter. Nickel	35⅝	34¾
Int. Paper	55¼	55⅜
Int. Pete	12⅛	12⅝
Jamaica P.S.	11¼	12
Lake of Woods	28½	28¾
Lowney Walter M.	15⅜	15⅞
Maple Leaf com.	10⅜	11½
Massey Harris com.	22	22½
Do. pfd.	26¾	27¼
McColl Front. com.	14⅞	15
MacMillan A	9½	9⅞
Do. B	6⅝	7
Minn. & Ont. Paper	21½	22
Mitchell Robt.	17⅝	18½
Molsons Brew.	34	35
Montreal Loco.	22¾	23
Moore Corp.	72½	73½
National Brew.	37	37½
National Drug	11	11½
Nat. Steel Car	22½	22⅝
Ogilvie Flour	21½	21¾
Page Hersey	37¾	38¼
Powell River	41¼	41¾
Power Corp.	16	16½
Price Bros.	56½	57
Quebec Power	16	16¾
St. Law. Corp. 1st pfd.	22⅛	22¼
St. Law. Paper 1st pfd.	82	85
Sick's Brew.	17	17½
Southam Co.	18¾	19
South. Can. Power	18⅝	19
Standard Chem.	6¼	6⅝
Steel of Can.	81	81⅞
Taylor P. & C. com.	10	10¼
Do. pfd.	5	5⅛
United Steel	7⅛	7⅜
Walker Gooderham com.	27¼	27⅝
Westeel Prod.	37	37¼
Winnipeg Elec. com.	31½	33

Grain

WINNIPEG (CP)—All prices showed an easier tone in light trade Thursday on the Winnipeg Grain Exchange. Expansion in commission house selling and declines in Chicago gains contributed to the declines.

In the export business reported 1,200,000 bushels of wheat were allocated to the United Kingdom under the Canadian wheat agreement. Indications were that 40,000 bushels of Canadian barley had been assigned to some European country. Class two wheat prices were reduced 2 cents from Wednesday.

(By H. A. Humber Ltd.)

	Open	High	Low	Close
Rye—				
May	154	154	151-4	152
July	152-1	152-1	149-5	149-7
October	145	145	143	143
Barley—				
May	108	108	107-1	107-2
July	101-3	101-4	101-2	101-3
October	—	—	—	96-2
Oats—				
May	74-2	74-2	72-7	73
July	71	71	70-1	70-1
October				68-1

Cash Grain Close
Oats—No. 2 cw. 76-4, track 73.
Barley—No. 3 cw. 120-2, track 107-2.
Rye—No. 2 cw. 146-5, track 147.

CHICAGO (AP)—Price trends were mostly lower on the Board of Trade Thursday in a dull session.

An exception to the slump was corn. The yellow cereal held fractional above its previous close most of the day. Independent firmness in this grain was attributed by traders to government buying of the cash article.

(By H. A. Humber Ltd.)

	Open	High	Low	Close
Wheat—				
May	225	225-3	223-3	225-1
July	208-7	209-3	207-6	208
September	209-5	209-7	208-3	208-3
December	211-1	211-3	210	210
Corn—				
May	146-1	146-6	146	144-7
July	144-5	145-1	144-4	144-7
September	139-7	139-7	139-2	139-3
December	133-1	133-1	132-5	132-7
Oats—				
May	73-3	73-4	73-3	73-3
July	69-6	69-6	68-6	69
September	69-1	69-1	69-2	68-2
December	70-5	70-7	70	70
Rye—				
May	166	167	164-7	164-7

ADMIRAL VISITS NAVAL ESTABLISHMENTS—Aboard H.M.C.S. Ontario for lunch Wednesday was this party of navy and Department of National Defence officials. Left to right are: R. Lavergne, National Defence Department official; Commodore J. C. I. Edwards, officer commanding H.M.C.S. Naden; J. A. Sharpe, assistant deputy minister of national defence; Capt. J. C. Hibbard of H.M.C.S. Ontario, and Rear-Admiral (E) G. L. Stevens, R.C.N. (Retd.), special adviser to the Minister of National Defence on naval repairs and maintenance facilities. The government officials toured naval establishments at Esquimalt on an informal inspection Tuesday and Wednesday and left Victoria Wednesday night.

One Victoria Firm In New Companies Registered In B.C.

Bob Duncan Ltd., with capital of $10,000 and offices at 1152 Dallas Road, was the only new Victoria company listed at the Legislative Buildings during the week ending yesterday.

Registered from Vancouver were: Boulevard Apartments (No. 3) Ltd., no capital shown; Pacific Benefit Shows Ltd., $10,000; Riverside Heights Ltd., $10,000; Building Crafts Ltd., $10,000; Tsuniah Lake Chalet Ltd., $100,000; Commercial Construction Company Ltd., $25,000, Stannite Mines Ltd., 3,000,000 shares of no par value; Vancouver Shirts and Overall Manufacturing Ltd., $100,000; Dixon, Collister and Evans Ltd., $15,000; Crescent Court Ltd., $150,000 and Pyke and White Construction Company Ltd., 50,000 shares of no par value.

From elsewhere in the province were: Bur-Van Subdivisions Ltd., $50,000, Burnaby; Westview Super Service Ltd., $25,000, Westview; The Portal Industries Ltd., $20,000, White Rock Hill Top; Rico Copper Mines Ltd., 1,000,000 shares of no par value, Surrey.

Registered extra-provincially were Alaska Freight Lines Ltd., $100,000, with head office at Fairbanks, Alaska, and B.C. office at Vancouver, and Yale Lead and Zinc Mines Ltd., $3,500,000 with head office at Toronto and B.C. office at Vancouver.

Registered under the Societies Act were, Chinese Fidelity Society, Vancouver; Women's Auxiliary to The Veterans' Hospital, Richmond Road, Victoria; Langford Taxpayers' Association, Langford, and Clinton Game Guides Association, Bridge Lake.

Pleads Guilty To 2 Driving Charges

Lionel Arsenault appeared in city police court before Magistrate H. C. Hall today and pleaded guilty to charges of driving a car while his license was under suspension and for failing to return to the scene of an accident.

He was remanded to tomorrow for sentence. C. L. Harrison, city prosecutor, read the defendant's driving record supplied by the B.C. Motor Vehicle Branch.

On the evening of Jan. 15, Arsenault was in a collision with a car driven by Norman McMillan at the intersection of Courtney and Douglas Streets. He did not stop to render assistance and leave his name and address.

Police investigations, Mr. Harrison said, resulted in accused's apprehension. The driving record disclosed Arsenualt's license has been under suspension since February, 1945.

Cold Weather Slows Herring Fishing

Only small catches of herring were taken last week by B.C. fishermen.

A report on production issued today by the chief supervisor of fisheries showed only 642 tons of herring taken last week. The week's catch brings the total for the year to 115,390 tons.

Bulk of the herring fishermen are on the west coast of Vancouver Island.

They are awaiting warmer weather to make fishing conditions easier.

FOR SIMPLE
SORE THROAT
YOU CAN'T BEAT
BUCKLEY'S MIXTURE

Maria Stathatos Delayed By Fog

The Greek freighter Maria Stathatos, originally scheduled to arrive here Wednesday, was held by by fog at Port Alberni until 5 this morning and is expected to dock at this port around 6 or 7 this evening, Cecil Ridout, King Bros. shipping agents, reported today.

She will load 650,000 board feet of lumber for Brooklyn and Philadelphia.

The Harmac Chemainus will call at Cowichan Bay for 300,000 board feet of lumber for the United Kingdom Friday. She will then proceed to Nanaimo. Before leaving Cowichan Bay, the vessel was at Chemainus.

The French ship Jean L.D. will load 460,000 board feet of lumber at Cowichan Bay for South Africa.

Industria, a British vessel, is scheduled to sail from Ogden dock this evening at 6 after taking on 600,000 board feet of lumber for the U.K.

Reserves Judgment In $12,895 Damage Suit Of Duncan Man

Mr. Justice H. S. Wood in Supreme Court today reserved judgment in the damage suit brought by John W. Dodsworth, Duncan, against Munsha Singh, Natara Singh, operators of the Khalsa Timber Company, and Edward E. Johnstone of Paldi, a truck driver in the company's employ.

Mr. Dodsworth claims $10,000 general damages and $2,895 specific damages for a permanent, partial disability of his left arm, which he claims was caused when a tie from a truck driven by Johnstone struck his arm. The accident occurred on the trunk road just outside of Duncan.

The defendants, through their counsel, F. G. Gregory, claim that when the truck rounded a blind curve in the road it was confronted by Dodsworth's car. In order to avoid a collision, the truck swerved to the side of the road, causing ties to fall off, one of which struck the plaintiff's arm.

According to the evidence of Allen Stevens, who was driving in the truck with Johnstone, the ties had been properly stacked on the truck before leaving the mill. He also claimed that Mr. Dodsworth was driving in the centre of the road.

H. W. Davey, counsel for the plaintiff, drew an admission from the witness that the ties were slightly longer than that allowed by the law.

OVERHAUL FOR TUGS

Two of the Island Tug and Barge Company's tugs are on local slipways for routine docking purposes, H. B. Elworthy, manager, reported today.

At Yarrows Ltd., is the Island Challenger, while the Island Navigator is at V.M.D.'s No. 1 yard on Bay Street.

Lighthouse Tender Trials Next Month

First of four lighthouse tenders being built for the French government by Yarrows Ltd. will carry out trials on or about Feb. 1, W. E. Izard, general manager of the Esquimalt Harbor shipyard, said today.

Trials for the second white-painted tender will take place late the same month, with trials for the other two slated to follow at three-week intervals.

Mr. Izard's reports that work is progressing on two car ferries being built at the yard. The Francois Lake vessel will be completed sometime in May and the Ladner-Woodward's Landing ferry is expected to be ready early in June.

Seven-Cent Boost Urged By Board

A three-man conciliation board in a unanimous award today recommended a 7-cent an-hour-wage increase for employees of the Brackman-Ker Milling Co. Ltd., Vancouver.

The board, composed of G. E. Street, chairman, J. H. Ruddock and H. Gargrave, also recommended that a maintenance of membership clause be included in the agreement and that statutory holidays be paid by the company to its employees on a scale ranging from three to eight per year, depending on length of service from six months to five years.

Along the Waterfront

French Freighter To Load Machinery For Rhine Barges

The French freighter Argentan will arrive here Saturday to load 445,920 pounds of machinery and equipment which was to have been installed in 23 Rhine River barges originally slated to be built here, but the contract for which was canceled.

Victoria Machinery Depot had a contract for 25 of the 200-foot long vessels, but completed only two. These were shipped to the continent in sections in the latter part of 1947.

The Argentan, now loading cargo at Tacoma, will back into the V.M.D. wharf behind the Cableship Restorer and take on 930 pieces, including refrigerators, cable, all types of machinery and equipment for the barges and a quantity of steel plates and angles.

The shipment is destined for the Chantier de Beisbosch shipyard at Rotterdam, where the 23 vessels are being built.

The Argentan will also load 150,000 feet of lumber here.

The shipment, now being assembled on the wharf, is only a little over half of the total amount of equipment to be sent to Europe, H. S. Hammill, V.M.D. general manager, said.

He expects the balance to be shipped around the end of February.

Asthma Coughs Fought Easy Way
If you suffer from difficult breathing, coughing, wheezing, and can't sleep well because of Asthma or Bronchitis attacks, you owe it to yourself to try MENDACO. The very first dose of MENDACO starts working through your blood in 30 minutes, helping Nature loosen and remove the thick, sticky mucus which causes coughing, gasping, difficult breathing. This loosening action helps open up your bronchial tubes so you can breathe more freely; then you can sleep more restfully, gain vitality and begin to enjoy life. Get MENDACO from your druggist today. Money back unless quickly and completely satisfied.

Skinny men, women gain 5, 10, 15 lbs.
Get New Pep, Vim, Vigor
What a thrill! Bony limbs fill out; ugly hollows fill up; neck no longer scrawny; body loses half-starved, sickly "bean-pole" look. Thousands of girls, women, men, who never could gain before, are now proud of shapely, healthy-looking bodies. They thank the special vigor-building, flesh-building tonic, Ostrex. Its tonics, stimulants, invigorators, iron, vitamin B_1, calcium, enrich blood, improve appetite and digestion so food gives you more strength and nourishment; put flesh on bare bones. Don't fear getting too fat. Stop when you've gained the 5, 10, 15 or 20 lbs. you need for normal weight. Costs little. New "get acquainted" size only 60c. Try famous Ostrex Tonic Tablets for new vigor and added pounds, this very day. At all druggists.

LOOK!
FREE!
Your Bonus for Joining—100 prints in FULL COLORS of the world's great paintings.
NOW You Can Join the BOOK-OF-THE-MONTH CLUB
— At Diggon's —
Full privileges of this famous club will be yours when you join here. See our Book Department now for complete information on how you can have the best books for less.
PRINTERS and STATIONERS — DIGGONS (DIGGON-HIBBEN LIMITED) — GOVERNMENT STREET

Clearance!—LADIES' FALL MILLINERY
All shades. Values to $4.95.
NOW ... $1.95
The "WAREHOUSE"
GOVERNMENT ST.—E 3514 DOUGLAS ST.—G 7931

Cheap! Store Fixtures!
METAL STANDS — MANNEQUINS
See Manager, MR. CRAIG
The "WAREHOUSE"
1420 DOUGLAS ST — G 7931

Comfort on wheels!
It's yours in any season aboard NP's sleek NORTH COAST LIMITED, going West daily!
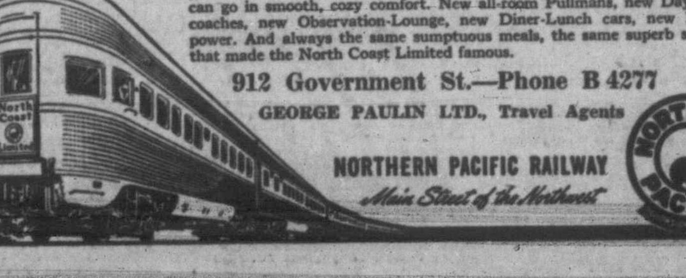

Glassy roads won't worry you . . . snow and cold can't touch you . . . when you travel Northern Pacific. All the way to Pacific Northwest points, you can go in smooth, cozy comfort. New all-room Pullmans, new Day-Nite coaches, new Observation-Lounge, new Diner-Lunch cars, new Diesel power. And always the same sumptuous meals, the same superb service that made the North Coast Limited famous.
912 Government St.—Phone B 4277
GEORGE PAULIN LTD., Travel Agents
NORTHERN PACIFIC RAILWAY
Main Street of the Northwest

TIMES *Classified Advertising*

B-3131 — 8 a.m. to 5.30 p.m. After 5.30 p.m., except Saturday, B 3132

Announcements

BIRTHS

JEFFERSON—To Mr. and Mrs. Thomas R. Jefferson (nee Hannam), on Saturday, Jan. 15, 1949, at St. Joseph's Hospital, a son (Jonathan Penhale), a brother for Susan and David.

MARRIAGES

FIELDER-McDONALD—The marriage is announced of Bettie Anne, daughter of Mrs. A. A. McDonald, and the late Angus A. McDonald, formerly of Brandon, Man., to Robert Lloyd Fielder, son of Mr. and Mrs. H. Fielder, 74 Logan Avenue, Victoria. The ceremony took place in West Point Grey United Church on Jan. 8, 1949, Rev. W. J. Allen officiating.

LABERGE-WILLIAMS—Mr. and Mrs. C. H. Williams, 2638 Shelbourne Street, announce the marriage of their daughter, Ethel Mary, to Thomas Laberge, son of Mr. and Mrs. L. Laberge of Sooke, B.C. The ceremony took place at St. Andrew's Presbyterian Church on the afternoon of Jan. 15, 1949, Rev. J. L. W. McLean officiating.

DEATHS

BAILEY—On Jan. 17, 1949, at the Royal Jubilee Hospital, Dr. Kenneth Norman Grierson Bailey, aged 57 years, late of London England. Surviving are his wife, Nellie, in England; one son, Lieut. Peter Henry Bailey, R.N., in England.
Funeral service will be held on Friday, at 2 p.m., from McCall Bros.' Floral Funeral Chapel, Rev. Canon H. Creal, D.D., officiating. Interment in Royal Oak Burial Park.

BARNES—On Jan. 20, 1949, at the residence of her son, 705 Pandora Avenue, Florence Kate Barnes, in her 67th year, born in Birmingham, Eng., late residence, 1755 Comox Street, Vancouver, formerly of Victoria and Calgary. She leaves two sons, John of 705 Pandora Avenue, and Edward of 905 Vancouver Street, Victoria; one sister, Mrs. Sarah Jones in Vancouver.
Funeral services on Saturday at 3.15 p.m. in McCall Bros.' Floral Funeral Chapel. Cremation.
(Vancouver and Calgary papers, please copy).

DICKSON—On Jan. 18, 1949, at 999 Burdett Avenue, Miss Jeannette Gertrude Dickson of 1425 Vancouver St., in her 85th year; born in New Westminster, B.C. Miss Dickson was brought up and educated by the Sisters of St. Ann in Victoria and leaves no relatives. For many years she was with Angus Campbell and Co., retiring 11 years ago when the firm went out of business.
Funeral on Friday, leaving Hayward's B.C. Funeral Co. at 8.45 a.m. for St. Andrew's Cathedral, where requiem mass will be sung at 9. Interment in Royal Oak Burial Park.

HIRON—There passed away at St. Joseph's Hospital on Friday, Jan. 19, 1949, Harold Shelton Hiron, elder son of the late Dr. S. Hiron of Studley, Warwickshire, Eng. Survived by three sisters in England, Mrs. Arnold Morris, Mrs. Egerton Allcock and Miss Julia Hiron; a niece, Mrs. H. Erickson of Canora, Sask.; also a brother and sister-in-law, Mr. and Mrs. G. F. Salmon; a nephew and nieces in Victoria and MacBride. Mr. Hiron was a member of King Alfred Lodge, S.O.E., Moosomin, Sask.
Funeral on Saturday at 1.45 p.m. at St. Mary's Church, Oak Bay. Cremation at Royal Oak. Hayward's B.C. Funeral Co. Ltd., directors.
(No flowers, by request).

IRVINE—On Jan. 19, 1949, at Royal Jubilee Hospital, L. Stewart Irvine, aged 75 years, born in Scotland, and a resident of Victoria for the past 10 years, formerly of Calgary, Alta., being with the C.N.R. He is survived by his beloved wife, May, at home; two brothers, John S. in Scotland, and James S. of Prince Rupert, B.C. He was an Elder of First United Church and a member of Vancouver and Quadra Lodge, No. 2, A.F. & A.M. and was P.D.D.G.M. of Grand Lodge, Alberta. Mr. Irvine was also a member of the Ancient and Accepted Scottish Rite in Victoria and Regina and Past Worthy Patron O.E.S. in B.C., Alberta and Saskatchewan.
Funeral services will be held in McCall Bros.' Floral Funeral Chapel on Saturday, Jan. 21, at 2 p.m., Rev. Moir A. J. Waters, assisted by Rev. W. G. Wilson, D.D., will conduct the services and interment in Royal Oak Burial Park.
(Calgary papers, please copy).

MILLER—Mrs. Sarah L. Miller passed away in Victoria on Jan. 19 in her 87th year. The late Mrs. Miller was born in England, and had resided in British Columbia for the past 60 years. She leaves to mourn her passing a daughter, Mrs. Elizabeth Kerrone of Duncan; two grandchildren and five great-grandchildren and a sister in England.
The remains will be forwarded to Nanaimo on Friday, Jan. 21, from Chaplin's Funeral Chapel (Curry's).

NOEL—At Royal Jubilee Hospital on Jan. 19, 1949, Albert Edward Noel, of 1568 Burton Avenue, aged 66, born in Harbor Grace, Newfoundland, and a resident of this city for 28 years. He leaves four sons, Percy R., Victoria, Fred W., Nanaimo, Walter A., Victoria and William E. in Montreal; three brothers, L. B. Noel, Vancouver, B.C., Ernest Noel in Victoria and Walter Noel; also two sisters, Mrs. Jessie Beers of Seattle and Mrs. A. E. Smith of Vancouver, B.C.
Funeral services in Hayward's B.C. Funeral Chapel on Saturday at 3.30 p.m., Rev. George Biddle officiating. Cremation.

CARD OF THANKS

Mrs. E. Haddon and family wish to extend their heartfelt thanks to Archdeacon Western and their many friends for their kind words of sympathy and beautiful floral tributes in their recent sad bereavement in passing of a loving husband and father.

IN MEMORIAM

MAGWOOD—In loving memory of my dear father, H. S. Magwood, who passed away Jan. 20, 1944.
—Ever remembered by Mrs. E. M. Lacey.

STEWART—In loving memory of a dear husband and father, James E. Stewart, who fell asleep Jan. 20, 1948.

Deep in our hearts a memory is kept
Of one we loved and will never forget.

—Ever remembered by his loving wife and family.

TATHAM—In memory of a dear wife and mother, Elizabeth Tatham, who passed away Jan. 20, 1948.

Sweet memories will linger forever,
Time cannot change them, it's true,
Years that may come cannot sever
Our loving remembrance of you.

—Ever remembered by husband and family.

FLORISTS

ALL FLORAL WORK ARTISTICALLY designed. We grow our flowers. Brown's Victoria Nurseries. 618 View. G6612, G3527. x

Creators of Distinctive Floral Designs
THE ISLAND FLORIST
755A Yates Street E0742 x

ANY FLORAL DESIGNS — LOWEST prices. N. B. Pollock. 1315 Douglas. G5315

Funeral Designs, Weddings Bouquets, Corsages, Fresh Cut Flowers Delivered
WOODWARDS Florists 619 Fort G5614 tf

3 FUNERAL DIRECTORS

B.C. FUNERAL CO. (HAYWARD'S) LTD.
Established 1867
Moderate Charges Lady Attendant
734 Broughton Street
Telephone E3614

3 FUNERAL DIRECTORS (Continued)

SANDS MORTUARY LTD.
Funeral Directors
"THE MEMORIAL CHAPEL OF CHIMES"
Distinctive Service at Reasonable Charges
Mason C. Sands, Viola W. Sands, Laverne M. Sands and Associates
QUADRA AT NORTH PARK STREETS
Office, E7511; Residence, G3530 (Day or Night) x

Quiet Dignity at Moderate Cost
CHAPLIN'S FUNERAL CHAPEL
Formerly Curry's — G5512
Opposite Christ Church Cathedral

THOMSON FUNERAL HOME
Established 1911 (Formerly of Winnipeg)
COMPLETE SERVICES AT MODERATE COSTS
LADY ATTENDANT
1625 QUADRA ST. AT BALMORAL RD.
PHONE G2612

McCALL BROS.
"The Floral Funeral Chapel"
David M. McCall, James M. McCall, Graham E. McCall, Torrey A. McCall and Associates
1400 Vancouver Street Phone G2012

5 COMING EVENTS

ANNUAL BURNS NIGHT—ST. ANDREW and Caledonian Society. Supper, concert, ball. Empress Hotel Ballroom, Friday, Jan. 21, 8 to 12; Homesteaders' augmented orchestra. Tickets, $2.50 each. On sale at Horseshoe, 1231 Government Street; McMartin's, 716 Yates Street; Sinclair's Bakery, 741 View Street. 9-16

A BINGO GAME (THURSDAY) THIS week, sponsored by W.A. to Esquimalt Legion, 622 Admirals Road, 8 p.m.; 15 games for 25c. Other games as usual. Free refreshments. Everybody welcome. 2-16

A BETTER OLD-TIME DANCE EVERY Wednesday, with Stewart's orchestra, at the Arcade (Broad and View). x

AN OLD-TIME DANCE
Crystal Garden (lower). Saturday, 9-12. Homesteaders' Orchestra. 50c. All welcome. x

A REAL OLD-TIME DANCE EVERY Saturday night, Lake Hill Hall; Scafe's old-time orchestra; coffee. Admission 50c. x

A REAL OLD-TIME DANCE EVERY Saturday night Lake Hill Hall; Scafe's old-time orchestra; coffee; admission 50c. x

ATTENTION! LEAGUE OF ROSES whist drive and cribbage, Thursday, Jan. 20, 8 p.m., for members and friends. Admission 35c. Refreshments. Newstead Hall, 734 Fort Street. 4-16

AN OLD-TIME FROLIC EVERY SATURday, Royal Oak, with Stewart's orchestra; coffee; refreshments. All welcome. x

CRIB GAME, MONDAY, JAN. 24, 8 sharp; admission 25c; cash prizes. Pastime Whist, 608½ Cormorant Street. 3-18

DANCE EVERY SATURDAY, ARCADE ballroom. x

DANCE, PARTY, WEDDING, CANDIDS by expert photographers. Days, E7187; evenings and holidays, E8910. Moviette Studios.

HAVE MOVIETTE CANDID PHOTOS AT that dance or party. Phone E7187-E8910. x

NEW PASTIME WHIST AND BRIDGE Club. Afternoon and evening games, 2.30 p.m. and 8.30 p.m. Cash prizes. Everybody welcome. 608½ Cormorant Street. x

ST. MARK'S CHURCH MEN'S SOCIETY will hold its monthly progressive whist and bridge game in the Parish Hall on Friday, Jan. 21, at 8 o'clock; refreshments; tickets 35c. 2-17

VICTORIA WHIST AND BRIDGE CLUB, 1417 Government, Westholme Hotel. Games at 2.30 p.m.; whist nightly, 8.30 p.m. E8033. x

TIME TO EAT

JUBILEE COFFEE SHOP
Light Lunches — Fountain Service
2004 RICHMOND STREET

FISH AND CHIPS—LIGHT LUNCHES, snacks, ice cream service. High School Coffee Shop 1305 Gladstone. x

6 LOST and FOUND

LOST—BILLFOLD CONTAINING MONEY and driver's license, etc.; urgently needed. Reward. Please phone E2283. 3-18

LOST—LADY'S RING WITH LARGE purple stone, Head Street or Lampson Street. Reward. Phone E4730. 2-17

LOST—LADY'S GOLD WRIST WATCH with black silk cord bracelet attached. Return of Room 317, Strathcona Hotel. Reward. 3-18

LOST—NEAR MOUNT VIEW HIGH School, black leather loose-leaf binder, initialed "D. W. G." E7762. 1-16

LOST—PEARL SUNBURST BROOCH, Nottingham Road, Willows-Esquimalt bus or in Esquimalt. E7202. 3-17

LOST—SINCE FRIDAY P.M., NEAR OAK Bay Junction, a female police dog, three months old, wearing a green braided collar. Reward. Phone E2146, or 1500 Fort Street. 3-18

LOST—SMALL BLACK DOG, SHORT hair, female, in Foul Bay or Fairfield district G4470. 3-17

FOUND—FUR GLOVE, APPLY FRED Wilkinson, Wilson Motors. 1-16

7 PERSONAL

ALCOHOLICS ANONYMOUS
Beacon Hill Chapter. Confidential information and advice to alcoholics. Write P.O Box 532. x

AMBASSADOR HOME SERVICE
CHESTERFIELDS - CHAIRS - RUGS
Cleaned in your own home. All work guaranteed. Ready for use the same day.
Our Special Formula Cleans, Disinfects, Demoths
For Estimates, Call B5532
Inquiries Up to 15-mile Radius Invited

ARTISTIC AND MODERN PICTURE framing. Many styles at Diggon's.

BRONCHIAL ASTHMATIC ATTACKS can be quickly relieved with "Davis Asthma Remedy No. 7895." Get a three weeks' supply, $3.00, at Darling's Pharmacy and all druggists. x

CATERING, COCKTAIL PARTIES, WEDdings, teas, etc. B1737. 26-33

CHESTERFIELDS AND CARPETS cleaned. Renovex system. B2834.

Cold weather drives Rats and Mice indoors, greet them with a dose of Pied Piper poison, ANTU or RODENTCIDE, these never fail and are easy to handle, economical, too.
Dial E7911. Store, Johnson St. at Douglas.

FINE CHINA EXPERTLY REPAIRED. 761 Kingsway, Vancouver. 26-25

IF YOU'RE A BUTCHER, A BAKER, A candlestick maker or any of dozens of other kinds of merchants, you can profit by advertising in the Times Classified Ads.

FUR COATS REMODELED, REPAIRED, cleaned, glazed, rejuvinated, $35.00. Limited time only. Park Fur Shop, 816 Humboldt Street. E8361. 26-28

IF YOU'VE NO PHONE
You can still place a Times Classified Ad quickly and conveniently. Just drop a card to Victoria Daily Times Advertising Dept.

PERSONAL (Continued)

FOR WATCHES, JEWELRY, CLOCKS—P. Paone, 843 Fort Street. G5058.

FLO-GLAZE
Leaves No Brush Marks
Wholesale and Retail
Complete Line of Paints, Varnishes, Enamels, Semi-gloss and Casein Paints and Brushes
Spray Gun for Rental
Lay Away Today for Those Painting Needs in May
Terms if Desired Free Delivery
ISLAND PAINT SUPPLY
1122 QUADRA B5421

HANDYMAN (REASONABLE CHARGES). City only. B2357. tf

IMMEDIATE DELIVERY, BOYS' KNITTED cardigans, size 4-14; sale price, $3.95. British Knit B4551.

JOYCE'S BEAUTY SALON OFFERS PROfessional care in all types of permanent waving and hair styling. B4547. 806 Humboldt. 26-19

LAUNDRY SERVICE—3 DAYS. SHIRTS, 1 day. Victoria Laundry, 731 Fisgard (next to Bay). G7751. 26-30

PRIVATE READING. TEA LEAVES. B1516. 26-28

PICTURE FRAMING—FIRST-CLASS JOB guaranteed. Large stock of mouldings. Williamson's 640 Fort Street. x

RONSON AND THORENS LIGHTER REpair depot for Van Isl. 24-hour service. Genuine parts used. Factory prices. All work guaranteed. For your convenience leave at the Grand Spot Newsstand, Yates Street, Victoria, B.C. x

RUBBER STAMPS AT ONCE AT DIGgon's.

SHOTBOLT'S COMPOUND BALSAM OF honey for coughs and colds. Shotbolt's Drug Store 589 Johnson Street x

STAMPS FOR SALE
Stamps Wanted. Alfred Russell, 235 Howe Street. G7415, day or evening. 26-33

TRUSSES CORRECTLY FITTED. WE stock popular types, all sizes. Private fitting room. Cunningham Drug, FORT and Douglas. G8091

WAX-PAX ELLISON METHOD DOES reduce. No. 3—738 Yates, G2925. 26-31

WE SHARE OUR WEALTH
Prices have dropped in commodities we buy. We pass it along to you. NEW LOW PRICES.
THE DELICATESSEN
1322 Douglas Street B2521

WILL ANYONE KNOWING THE whereabouts of Mrs. Velma Post of Saanich and Victoria, please contact Box 11 Times. 3-18

100 BLOUSES GOING FOR $2.50, SOME slightly soiled, tailored and dressy styles. Lady Elizabeth, 833½ Fort. G3644.

20% OFF COAT SETS, SNOWSUITS and other drastic reductions. Fowler's, 734 Yates Street.

10 BEAUTY SHOPPES

ACT NOW FOR OUR TWO-FOR-ONE specials in permanents and cold wave. New Ray Beauty Shoppe 833½ Fort G3644

AVON COSMETICS AND TOILETRIES. Gifts for beauty. Complete line. Facials and hair styling expertly done at Reimer's Beauty Salon, 743 View Street. E4432. x

DRASTIC REDUCTION IN THE PRICE of our permanents for limited time only. Avalon Beauty Salon, Kresge Bldg. Phone E0522. x

HOLLYWOOD BEAUTY SALON 617 Fort Street (above Nutshell) E0433. Prop. Peggy Henderson. x

NEW PERMANENTS — FINE HAIR A specialty. Bobette Beauty Salon Room A Campbell Bldg. G6852

PERMANENTS GIVEN IN YOUR HOME. Bill Atkinson. B1325. x

SUSSEX BEAUTY SALON
706 BROUGHTON ST.—For Appointment Please Phone E5115 x

TYRRELL'S LTD.—PERMANENT WAVE specialists at T. Eaton Co., fourth floor. E4141. x

TRU ART BEAUTY SALON—PERMAnents a specialty, test curl given. Mary Olsen, 1036 Fort Street. E8234. tf

VOGUE BEAUTY SALON, 717 VIEW. Lorne Tantow proprietress. B1112. x

WEDNESDAY MORNING SPECIALS
Two Permanents for One—Wednesday mornings only. If you can't find a partner, we will get one for you. Also our Spray Cold Waves, as reasonable as your home permanents.
LA FRANCE BEAUTY SALON
G7443 715 View Street x

FOR THE BRIDE

ACME PRESS LTD.—WEDDING INVItations neatly and correctly printed. E2821 New address 812 Broughton opp Royal Theatre

Business Cards

BRICKLAYERS

BRICKLAYER — FIREPLACES, CHIMneys designed, built or repaired. Satisfaction guaranteed. B3408 Cliff Faulkner

BULLDOZERS

BULLDOZING, LAND CLEARING, ROAD grading, excavating, backfilling. The right machine for every job. John D. Kissinger Jr. Day E8425, night B3947 x

CABINETS

KITCHEN CABINETS, STORE FIXtures made to your specifications. Variety Wood Products. 650 Montreal St. G1833 x

CARPENTERS

BUILDING CABINETS AND ALTERAtions a specialty B1667 x

CALL THE HOUSE DOCTOR FOR ANY kind of repairs, small or large. We can fix it E8773-E7959 x

FINISHING CARPENTER AND BUILDER. Moderate charges. Prompt service. E0028. 26-35

CATERERS

CATERER—FOR WEDDINGS, BANquets, dances. G7429. Mrs. Norris. tf

CATERING—ALL TYPES, ALL PRICES. Anywhere, Anytime. Phone Mrs. Arsens. G8341 (at the Majorette) or G0843. x

CEMENT CONTRACTORS

FOR EXPERT CONCRETE WORK
SIDEWALKS
FOUNDATIONS DRIVEWAYS
Phone PAUL ZALUSKI—B3414
Good Job Every Time

CHIMNEY SWEEP

AL'S CHIMNEY SWEEP. IMMEDIATE SERVICE. G8750, AFTER 6 P.M. x

CHIMNEY SWEEP (Continued)

DE LUXE CHIMNEY SERVICE, LICENSED and inspected. Repairs of all kinds, immediate service. Phone G6461. "The cleanest sweeps in town." x

LICENSED CHIMNEY SWEEPS—IMMEdiate service. G6461. 26-30

CONTRACTORS

ALTERATIONS AND ALL KINDS OF repairs. S. E. Weismiller B1252

BUILDING CONTRACTOR—SMALL OR big jobs; alterations; also concrete work. E0074. 26-35

KUSMER CONSTRUCTION CO.
GENERAL BUILDING CONTRACTORS
Prompt estimates without cost. Let us assist you with your building problems.
E2131 738 FORT STREET x

CROYDON CONTRACTORS
Driveways, Sidewalks, Fences, Steps, Alterations, House repairs large or small. The Best for Less Phone E2812 tf

ROCK BLASTING, CONCRETING, sewer and drain installation. A. J. Barr G5152 x

COMMERCIAL ART

"PICTURES TELL EVERYTHING"
ILLUSTRATING FOR
NEWSPAPERS
SILK SCREEN POSTERS
TRANSPORTATION POSTERS
BOOKLETS
TOURIST FOLDERS
LETTERHEADS
COMMERCIAL ART DEPT.
TIMES

DRAUGHTSMEN

C. N. GORE
HOME PLANNING SERVICE
Residential Apartments Store Buildings Alterations
MECHANICAL and INDUSTRIAL DRAUGHTING
314 CENTRAL BLDG. B4932 x

PROFESSIONALLY DRAWN PLANS. V. L. Burr, studio of house design. 2020 Douglas. B7244 x

ELECTRICAL WIRING—REPAIRS

COLE ELECTRIC SERVICE. Alterations, repairs, fluorescent lights, etc. G6349.

ELECTRICAL REPAIRS. HAVE YOUR iron, toaster, waffle iron or sandwich toaster repaired now. Expert workmanship at low prices. Hudson's Bay Company, Housewares Department. Phone E7111. x

EXPERT REPAIRS ON
BEATTY WASHING MACHINES
THOR G-E
GENERAL MAINTENANCE AND SERVICE OF ALL HOUSEHOLD APPLIANCES
KER ELECTRIC
1119 FORT STREET
B3425

ENGRAVERS

PHOTO ENGRAVING, HALF-TONE AND line cuts. Times Engraving Department. Phone B3131. x

FLOOR POLISHING

ALL TYPES OF FLOORS EXPERTLY cleaned, waxed and polished by machine. Homes our specialty. Gregg's, established 1920. G 5833 tf

FLOOR SURFACING

CAPITAL FLOOR CO. FLOORS SANDED and refinished, asphalt floor tiles. Free estimates G5605 E8975 tf

IF YOU'RE A BUTCHER, A BAKER, A candlestick maker or any of dozens of other kinds of merchants, you can profit by advertising in the Times Classified Ads.

Floors Stay Beautiful When Sanded and Finished by Bruce Irvine
Tile, Hardwood and Fir Flooring
Call and See Our Display
B.C.R. and AGENCIES 715 View Street
E6822 Night: G6604 E8468

FLOOR SANDERS and EDGERS for RENT by HOUR or DAY
ALSO ELECTROLUX VACUUM CLEANERS
Low Rates. Complete Line Floor Finishing Materials, Fillers, Shellacs, Varnishes, Brushes, etc.
SHAWNIGAN LUMBER YARDS
2000 Government Street G2311 x

KNIGHT'S FLOOR SURFACING, SANDing and finishing. New or old floors. B 1136 x

V. I. HARDWOOD FLOOR CO. 2100 Douglas Street. Free estimates G7314. x

LEN JONES & CO.—FLOORS SANDED and finished. Estimates free B3511

FRENCH POLISHING

EXPERT REFINISHING AND REPAIRing, antiques French polished. Our prices are right. R. L. Miller Co. 562 Yates. G 3732. x

YES . . . IT DOES PAY TO ADVERTISE in the CLASSIFIED SECTION of the TIMES

Just Phone B3131

and tell a TIMES AD TAKER what's needed. Within a few hours your message is CARRIER DELIVERED to just the right person in one of the many homes it reaches DAILY. DON'T WAIT for whatever's needed, have it RIGHT AWAY by phoning

B 3131 OR **B3132 AFTER 5.30**

Open Daily (Except Sunday)
8 A.M. - 8 P.M.
SATURDAYS: 8 a.m. - 5.30 p.m.

BUSINESS CARDS (Continued)

FRIGIDAIRE SERVICE

AUTHORIZED FRIGIDAIRE SERVICE
By Factory Trained Experts—Quality Workmanship—Genuine Factory Parts
McLENNAN, McFEELY & PRIOR
Phone G1111—Ask for Service Department

FUR REPAIRS

FURS—ALL TYPES OF FUR WORK. Fur coats remodeled, repaired, relined, cleaned, glazed, demothed. Moderate charges. Will call if required. Paul, 205 Beach Drive. B3396 x

GARDENS

ALL PRUNING, SPRAYING, HEDGE trimming, landscaping. Hall E3540 x

GARDEN CLEAN-UP—PRUNING, LANDscaping. J. H. Plewes, G2315, after 1. 26-26

LANDSCAPING — ARTISTIC DESIGN and construction of distinctive gardens, large or small. Estimates given. G7765. 26-39

GLASS

GLASS AND MIRRORS OF ALL KINDS. Messerschmidt & Sons. 935 Mason Street B2141

GUNSMITH

FRED E. BEHNSEN, 439 PANDORA. E7714

HOME SERVICE

A COMPLETE HANDY HOME SERVICE. Anything in or about the home. Small jobs, clotheslines, aerial poles, tree and stump removal, basement, furnaces, etc., cleaned. Roof repair and small alterations. Call us for any household job. Prompt service at your first call. E3596.

LAWN MOWERS

A. E. PRICE & SON, LOCKSMITH, 1232 Government Street. Wringer rolls recovered G6221

MOVING AND STORAGE

ALERT SERVICE CO. MOVING, SHIPping, heavy hauling. 739 Broughton Street. Phones E4191-4192 x

MERCHANTS — "THE MOVERS"
G 4421
Local and Long Distance
620 Pandora Avenue x

PAPERHANGING & PAINTING

A. V. ANDERSON
PAINTING and DECORATING
537 RITHET STREET PHONE B5618 x

ALL TYPES PAINTING AND DECORATing, brush and spray. Paperhanging. Texture work. Estimates free. Terms if desired.
FRANK CLARKSON
922 Pandora Avenue G7838 tf

A RELIABLE PAINTING AND DECOrating service. Reasonable rates. G 1404. tf

A1 BETTER CLASS INTERIOR AND EXterior decorating. Western Decorators. E5007. x

CULLINGFORD, E7070. PAINTING AND decorating, paperhanging, etc. tf

E 7726—PAINTING, DECORATING. Plaster patching, texture work. 425 Cecelia Road. 26-40

FALL CLEAN-UP
Now is the time for the best price on that Painting and Papering
J. GOLDIE and A. G. DAY
Phone Col. 130M and B3651 x

PAPERHANGING & PAINTING (Continued)

GEO. E. GOODWIN, FORMERLY OF Regina. Painting and decorating contractor. B5491. Res G9198. Satisfaction guaranteed. 2528 Estevan. Est. 1911.

SPECIAL RATES FOR JANUARY
THE BEST FOR LESS
ACME DECORATORS
T. HARKER E8773 x

GEO. KING—PAPERHANGING, 35c A roll up. Painting. Free estimates. G6414. x

PAINTING AND DECORATING. CONRAD & Logan. B5643. G4034.

QUICK SERVICE—G 4723—PAINTing and paperhanging. Waterproofing, basements, etc. 12-26

LENNAX BROS. PAPERHANGING, INterior decorating, exterior painting, spraying. Estimates free. Phone B3752. tf

$10 ROOM—INCLUDES NICE PAPER. Before spring rush. Archer. G2328. 26-27

$10 AND UP—PAPERS THAT ROOM. Includes paper. D. Smythe. B3837. x

E 7726 — PAINTING, DECORATING. Plaster patching, texture work. 425 Cecelia Road. 26-12

WE DO A JOB TO GAIN A CUSTOMER. Jack Ritchie, painter and decorator. E5035. 26-10

PLASTERING

PLASTERING AND STUCCO WORK—Estimates given. Phone G1371. Kim Hine. 26-28

PLOWING

ACREAGE AND GARDENS PLOWED and disced, excavating and leveling, etc. Ford tractors. Jewkes E7377. tf

A GARDEN ROTARY PLOWED THE day you phone. Machine goes through small gate. Frank Glass, G1205. x

PLATING

RE-SILVERING, CHROME, NICKEL, copper, etc. Repairs. V.I. Plating, 1009 Blanshard. x

PLUMBING AND HEATING

BATHS AND FITTINGS. VICTORIA Plumbing Co., 1805 Cook Street. G1553. x

PRINTING

MAIL ORDER PRINTING SERVICE. P.O. Box 21, Victoria, B.C. H. Ogden. x

FINE PRINTING — SOCIAL, BUSINESS. Everything from a card to a catalogue at Diggon's

ROOFING

"ROOFING" DOUBLE PROTECTION
Full guarantee on Genuine Duroid Shingles. Sidney Roofing Approved Applicators.
HEAT SEAL INSULATION AND ROOFING (V.I.) LIMITED
749 Broughton Street E 5231
Evenings B1166

ALL WORK GUARANTEED
Asphalt roofing, new or old roofs. Hexagons or square butts, reds, greens, black and blue. Ace Tex, Barrett, Philip Carey. Approved applicators, workmen fully insured; also gutter work, brick siding and insulation. Easy monthly payments. Call us for a free estimate without obligation.
STEWART & HUDSON
405 Gorge Road B2171; Nights, E5961 x

A PERFECT COMBINATION
Genuine Duroid Roofs and Applied by The Genuine Duroid Approved Applicators
HOME ROOFING & BUILDING PRODUCTS LTD
2006 Government G 5421

SPORTING GOODS

"Sport Goods for Good Sports"
COLE'S SPORT SHOP, 829 FORT ST. E6122 x

TAILORING

ALTERATIONS AND REPAIRS LADIES' suit and coat materials sold by the yard. Jack Davis 623 Yates Street.

HIGH GRADE CUSTOM TAILORS TO ladies and gentlemen. British woolens. Murrell's 1317 Broad Street.

TREE FELLING

TREES FELLED, CUT UP; HOUR OR contract. 1073 Oliver. G4598. x

TREE SURGERY

A COMPLETE TREE SERVICE
SCIENTIFIC PRUNING AND SPRAYING
DANGEROUS TREES REMOVED, CUT UP
CHARLES A. COWIE
Formerly Cowie & Hicks
B1676 Evening, B2065 x

UPHOLSTERING

ROSCOE'S UPHOLSTERY
We Rebuild and Re-cover Chesterfield Suites, Chairs, Convertos, etc.
Newest Covers Shown and Estimates Given in Your Own Home
Any Place in Victoria or Within 15 Miles of City
650 GORGE ROAD B4613 x

VENETIAN BLINDS

FLEXIBLE METAL SLATS
COLORED TAPES
WROUGHT STEEL HARDWARE
WHOLESALE RETAIL
Prompt Delivery — Terms if Desired
Free Estimate
PHILBROOK BUTLER & CO. LTD
2820 Douglas Street E5341

VACUUM REPAIRS

ALL ELECTRIC VACUUM CLEANERS repaired. Parts all makes. Brushes rebristled, wheels, switches, bags, belts, motors reconditioned. Call G3113. 607 Fort

WASHING MACHINE SERVICE

AUTHORIZED BEATTY WASHER AND APPLIANCE SERVICE
WE Call and Deliver
McLENNAN, McFEELY & PRIOR LIMITED
1400 Government Street Phone G1111 x

WATCH REPAIRS

FOR THE BEST WATCH REPAIRS, T. F. Coverdale. New location, 738 Yates Street, Room 2, upstairs. 26-35

WOOD and COAL

ALBERTA SOOTLESS COAL
CAMERON WOOD & COAL CO.
PHONE E3121 607 JOHNSON ST. 6-21

DRY NO. 1 14-IN. CEDAR, MIXED WITH dry inside fir. No rubbish. G1755.

DRY WOOD, $7.50. YARD DRY, $6. G5723-G3025. 26-27

DRYLAND YARD-DRIED MILLWOOD, mixed with blocks and slabs, two cords for $11. Quick delivery. Cowichan Lake Wood Co. E0420, day and night. 26-26

SPECIAL—TWO WEEKS ONLY. QUICK delivery. The best of wood never been in water. All hand picked, therefore no rubbish or sawdust. Two cords $11. Victoria Douglas Fuel. Head office, 1826 Government Street G6568 x

ISLAND FUEL SPECIAL
NO. 1 DRYLAND DOUGLAS FIR WOOD, from Great Central. Thick bark slabs, mixed with inside blocks, highly recommended for furnace and fireplace and kitchen range. All hand-picked. No rubbish.
1 CD. $6—DELIVERED IN 2-CD. LOTS
Phone for Immediate Delivery
Phone B2834 Evening B1973 26-33

SPECIAL NEW YEAR SALE
100 CORDS, more or less, 12" semi-dry wood. Very easy to split, quite easy to handle. Very good for kitchen, kindling, heater and furnace. Ready to burn. Must be disposed of within five days at a give-away price.
2 BIGS CORDS, ONLY $7.00
We Deliver to Sidney, Brentwood, etc.
For Good Measure and Quick Delivery
WHOLESALE FUEL
760 Topaz Phone G2452 26-27

DRY, ALL-NO. 1 FIR—BEST OF WOOD. Immediate delivery. G1755. 26-41

With the use of KOLPAK
Dirt and ashes are both lost,
And you get a real good fire
At a modest cost.
KOLPAK FUEL
521 David St. B 1031 x

MARKET FUEL
Dealers in Wood and Sawdust—G2404
BONE-DRY WOOD—No. 1 Firwood, all stove lengths. No sawdust or rubbish. Very easy splitting. Recommended for kitchen stove. ABSOLUTELY DRY. Only 100 cords—must be sold before wet weather.
PER CORD $9.00
G2404
(All Wood Cut From 4-Foot Lengths—Stacked in Yard For One Year) 6-18 x

Professional Cards

ACCOUNTANTS

CAPITAL BOOKKEEPING SERVICE
1115 LANGLEY STREET
Complete Accounting and Auditing for Small Businesses
Phone Office B4351, Evenings, Mr. Whyte G3893 x

CHIROPRACTORS

JOHN M. STURDY
"Specific Chiropractor"
Complete X-ray Fluoroscopic Laboratory
Neurocalometer
1123 Blanshard E3034

PATENT ATTORNEY

MARKS & CLERK, PATENT ATTORneys, 904 Bk. of Toronto Bldg., Victoria

PUBLIC STENOGRAPHER

PUBLIC STENOGRAPHER, 206 KRESGE Building. E2436. 26-32

13 EDUCATIONISTS

BE PREPARED! BUSINESS, SECREtarial, radiotelegraphy, civil service course. Day and night classes. Sprott-Shaw School.

ROYAL BUSINESS COLLEGE, 1006 GOVernment. G6916. E. W. Maunsell. tf

15 DRESSMAKERS

FASHION DRESSMAKERS, SUITS, ALTS., dresses. 749 Broughton. E6726.

MASSAGE

ESTELLA M. KELLEY, EST. 35 YRS. Colonics, reducing, shortwave. 501 Royal Trust Bldg. E9121. x

MUSIC

ADAM BOYD—PIANO AND SINGING. 1012 Oliphant E5333 Pupils visited. x

Back Again—THE KING KOLE SPEED SYSTEM popular piano. No scales, no exercises, easy-simplified system, starts you playing songs in a few lessons. For young and old. 1048 Pandora. G3347. x

FINEST VOCAL TUITION—FORMERLY Hamburg Conservatory, Toronto. Florence Gunn. G2062. tf

SWEET OR SWING
Beginners or Advanced. Also Popular Vocal Styling—Age No Drawback
REX SCHOOL OF POPULAR MUSIC
Don Partridge, Mgr. and Teacher
568A Yates Street G5031

Employment

AGENTS AND SALESMEN WANTED

MADE-TO-MEASURE AGENTS
Salesmen-agents wanted to handle made-to-measure suits of fast-selling "APPLESKIN" finish tropical suiting. Big money. Write for FREE Selling Kit and state experience and references.
HENRY FABER
268 Yonge Street Toronto, Ont. 1-16

19 HELP WANTED—MALE

FURNITURE SALESMAN WANTED—Must have some experience. Give full particulars of experience and salary required in first letter. Box 13 Times. 6-21

HARDWARE SALESMAN WANTED. WE have an opportunity for a keen young man with some experience. Only applicants for a permanent position need reply, giving full details in first letter to Box 2 Times. 6-17

SALESMAN FOR AUTOMOTIVE ACCESsory dept. Splendid opportunity for young man with some experience. Give full particulars in first letter to Box 1 Times. 6-17

20 HELP WANTED—FEMALE

CAPABLE WOMAN TO WORK AFTERnoons and prepare evening meal; on Oak Bay bus line. B1645. 1-14

WANTED—AN EXPERIENCED SHORThand-typist for temporary work. Knowledge of general insurance desirable but not essential. Apply Ker & Stephenson Ltd., 909 Government Street. 3-18

SITUATIONS WANTED MALE

EXPERIENCED ACCOUNTANT
will install or improve bookkeeping system. Complete or part-time service. Small business a specialty.
E9073 or Box 5863 Times tf

SAW FILER—EXPERIENCED ON BAND saws, up to 12-inch single cut, circulars of all types, gang frame, chain, etc., welding and brazing, seeks position. Main experience in Australian hardwood mills, but some experience Canadian mill. K. J. Barratt, Box 191, Armstrong, B.C. 3-18

Home Building

BUILDING SUPPLIES

PLASTER AND STUCCO
First-class work. G7318-B3968. Call after 5 p.m. x

HOME BUILDERS SUPPLIES
CLEARANCE SPECIALS

Odd lots of plywood cuttings, very useful for hobbies, toymaking, etc.—assortment of sizes packed in bundles and very reasonably priced from 45c to 75c per bundle. No. 2 Moldings, such as quarter-round cove, etc., lots of good material could be selected and used from here; also useful for garden stakes, etc. Clearing at 50% off regular price.

1x4 Kiln Dried Flooring; low grade but would make a good floor by picking over and cutting out defects. Priced at $6.50 per 100 sq. ft.

Hard Tempered Brown Masonite ¼ inch thick, a super grade hardboard, can be used for exterior display signs in place of metal, exterior sheathing, kitchen and bathroom floors or for floors in rumpus room. All 4x8 sheets, and while the supply lasts clearing at 50% of regular price.

INSULATION

Have you read about the coal miners seeking more pay? Could mean increased fuel costs—but no increase in insulation costs, still your best buy, plenty of cold weather ahead—save dollars now by installing our guaranteed insulation; do the job yourself any evening.

Zonolite Loose Fill insulation, simply pour these golden, soft granules of warmth into any attic or walls. Packed in large sacks that still sell for $1.35 square foot of coverage 2 inches thick for only 5¼c.

Rockwool insulation, 2 inches thick, paper backed, easy to apply in walls or ceilings. Carton 60 sq. ft. $4.32. Order yours today.

WALLBOARDS

Celluboard, 4x8 ft. sheets	80c
Welterweight, 4x8 ft.	$1.28
Kenmore, 4x8 ft.	$1.44
Gyproc, 4x8 ft.	$1.92
Ten Test 4x8 ft.	$2.32
P.V. Hardboard, 4x8 ft.	$2.88
Tempered Masonite, 4x8 ft	$4.48
Black Masonite, 4x8 ft.	$5.28
Masonite Tempertile, 4x8 ft.	$5.44
Lusterlite, 4x8 ft.	$16.00
Arborite, 4x8 ft.	$24.00
¼-in. Plywood, 4x8 ft.	$3.84
⅜-in. Plywood, 4x8 ft.	$4.80
½-in. Plywood, 4x8 ft.	$6.40
¾-in Plywood, 4x8 ft.	$9.60

LUMBER SPECIALS

2x3 Dressed, all 6 ft. and 7 ft. long, best grade and all very useful for framing in basements, chicken houses, woodsheds, etc.
6-ft. lengths for .... 6c each
7-ft. lengths for .... 7c each

1x4 Common Tongue and Groove for lining in chicken houses, outbuildings, basements, etc. No. 4 Grade, per 100 ft. $2.75; per 1,000 ft. $25.00
Cedar Shiplap, mill run No 3 and better, per 1,000 ft $52.00
Cedar Shiplap, No. 4 grade, per 1,000 feet $29.90

PLAN BOOKS—A large variety here for your selection—choose your plan and obtain blue prints ready for next summer's building. We will gladly estimate your requirements.

See us for cement, sand and gravel, brick, drain tile and a full line of builders' supplies. How's your roof, let us give you a free estimate on a guaranteed asphalt roof or old work, let us replace those leaky gutters; all work estimated in advance, deal with the old established firm, experienced workmen all fully insured. Easy monthly payments if desired.

Consult us on any of your building problems, we have a trained, experienced and courteous staff and we make it our business to know building supplies and how to save you money.

STEWART & HUDSON LTD.
Gorge Road, off Government St.
2 Phones: B 2171 or B 2172

A COMPLETE LINE OF LUMBER and BUILDING SUPPLIES
FLOOR SANDERS, EDGERS and POLISHERS FOR RENT
FREE ESTIMATE ON YOUR ROOFING JOB
SIDNEY LUMBER LIMITED
Paint and Builders' Supply Headquarters
2333 Government St. Phone B5181

THE SAINT by LESLIE CHARTERIS

Merchandise

25 FOR SALE—MISCELLANEOUS

A BETTER CHANCE FOR TOOLS, ETC. AT JACK'S, 1421 BROAD
A Philco 6-Tube Car Radio—$15.00
A Battery 5-Tube Radio complete 15.00
A Boat's 1⅛" Shaft, Packing, Glands 5.00
A Boat's ½" Pipe Wing Pump, only 3.00

BADMINTON RACQUET WITH CASE—Jack Purcell special, as new, cost $18, will sell for $7.50. G2477, after 5.30 p.m. 3-16

CHILD'S PLAYHOUSE, 6x8; COAL AND wood Clare Jewel range. G6593. 3-17

DRY HEN MANURE, 5 SACKS, $3.75; 10 sacks, $6.75. Delivered. G 9051. 26-31

DUCK MANURE
Apply now—let rain and melting snow carry nutritious elements into the soil for spring growth.
DUCK FARM Phone Sidney 180

FOR SALE—40" FOUR HEDDLE LOOM, $50 for cash. Phone E9997. 3-18

FOR SALE—CLAY FILLING. ANY quantity E4914 x

FOR SALE—ONE SECTIONAL HOT water boiler, C.I.A. No. 3608W; steam pressure, 10 lbs; first-class condition. Apply Union Club, 805 Gordon Street. Phone G1151. 4-18

LADIES—We often wonder if you know about the MIGHTY MOP—this is the most wonderful celluose mop you have ever seen, it comes complete with a squeezer which you hook on to the edge of your pail and thus you don't have to bend or kneel at all when washing your floors. This set costs $2.49, but this week we are giving you a galvanized pail to go with it and the cost of the whole unit is just $2.99. What a bargain. At the B.C. HARDWARE, 724 Fort.

KELVINATOR ELECTRIC REFRIGERATOR, 7-foot capacity. Phone E4450. 3-16

SMALL CHILD'S ICE SKATES AND boots, size 5, new; exceptional value, $4. Phone G1741, after 6 p.m. 6-21

SUNHAR ELECTRIC HEATER—FRONT coil, copper reflector; was $14.95, let go for $6.50. Phone G1741, after 6 p.m. 6-21

TWO-STONE DIAMOND RING—MODERN claw setting, $250 or near offer. G4890. 3-17

WRINGER ROLLS FOR ALL MAKES elect. washers. Taylor & Co. 828 Fort.

WESTINGHOUSE REFRIGERATOR, 7 cubic feet, 25 cycle. Will cost about $85 to convert to Victoria power. Will then be a new refrigerator with guarantee B5532. 3-16

WOOL KERSEY SHIRTS, CRUISER coats, socks, mitts. F. Jeune & Bro. Ltd., 570 Johnson Street. G4632.

24-PIECE LIMOGES DINNER SET; several pieces cut glass; hand-painted plates, five bell-tone tumblers. B2357, after 5. tf

ZARRY—1615 GOVERNMENT—G8753
Drophead Sewing Machine, Singer Shoe Patching Machine, Harness-making Machine, Wardrobe Trunks, Circulators, large and small, for wood and coal.

VOUGE FURNITURE HOUSE
is proud to announce that they have acquired the franchise for CANADA'S LEADING WOOD AND COAL RANGES.
FAWCETT
"BETTER BAKING" RANGES
"Up-to-date Since 1852"
Three Models to Choose From
$101.50 $139.50 $172.50
Now, Mrs. Victoria, you can't afford to miss this—for as LITTLE as $10 Down. Place it in your kitchen.
VOUGE FURNITURE HOUSE
560 Yates Street Phone G3111
"Out of the High Rent District . . . to Save YOU Money."

IF YOU'RE A BUTCHER, A BAKER, A candlestick maker or any of dozens of other kinds of merchants, you can profit by advertising in the Times Classified Ads.

FURNITURE

AT LEADBETTER'S, 705 JOHNSON ST., one store off Douglas. Seeing is believing in our sensational bargains in chesterfield suites bedroom suites, dinette suites dressers and beds and many more articles Free delivery G4424

BEAUTIFUL QUAKER COLONIAL RED maple dinette suite; buffet, table and four chairs; almost new; $150. G8793. 3-17

CHESTERFIELDS RE-COVERED AND MODERNIZED
FREE ESTIMATES
HAGEL'S CHESTERFIELD HOUSE
536 JOHNSON STREET G3043 x

FELT AND SPRING-FILLED MATtresses and box springs rebuilt like new. Atlas Mattress Shop, 2714 Quadra at Hillside. G4935. x

BEAUTIFUL FOUR-HOLE GURNEY electric stove, large size, almost new. Price $275. Nine-piece dining-room suite (mahogany) used only a few times. Can be seen at 325 Linden Avenue. Phone G 3839. 6-17

A neat, smart-looking office is one of the first criterions in a successful business—your customers or clients are always impressed by this. We have smart Oak Finish Birch Flat-top Office Desks, from $49.50, in single or double pedestal styles, sizes 32x50, 35x60. Also Executive Flat-top Desks in oak, double pedestal, size 34x60. VICTORIA BOOK & STATIONERY CO. LTD., 831 Fort. G1013.

SUPERIOR DINETTE SUITE AND BED. Apply Box 1232 Times. 3-16

A BREAKFAST SET THAT CAN EASILY BE USED AS A DINNER SET AS WELL
32-PIECE ALFRED MEAKIN SEMI-PORCELAIN BREAKFAST SETS
Consisting of the Following Pieces:
Six 7" Plates
Six 4½" Plates
Six Cereal Bowls
Six Cups and Saucers
Open Vegetable Dish
Platter
$14.50 AND $14.95
MACDONALD'S LIMITED
747 YATES
Furniture - China - Appliances

FURNITURE (Continued)

GURNEY GAS RANGES
ARE WAITING FOR YOU
AT THE STANDARD
Here is the modern, fast, economical heat you want. Automatic oven control and ample cooking space. Complete with lamp, minute-mind and condiment jars.
$234.75
(Have It Delivered for as Little as $23.47 DOWN)
—AND—
AUTOMATIC GAS WATER HEATERS
The famous RUUD hot-water tank in the 30-gallon size $138.75
The INGLIS glass-lined tank $159.50
See them today at THE
STANDARD FURNITURE CO.
RIGHT THROUGH—YATES TO VIEW

Wilton Rug, 9x12 42.50
Natural Finish Dropleaf Table, Four Chairs 22.50
Six-piece Walnut Bedroom Suite, Spring-filled Mattress 139.50
Good Organ 45.00
4' 6" Jacobean Bed and Spring 35.00
SEED'S FURNITURE
1111 Fort Street Phone E0622

ORIENTAL 8½x11, $175. ALSO 27" green Brussels runner, $3.95 yd. Rugs cleaned, repaired, altered. Upholstered furniture cleaned. Carpetorium Co., 1119 Vancouver Street. E2861.

THIS WEEK'S SPECIALS at HOME . . .
4 only, Convertibles Baby Carriages. Regular 43.50 31.90
Studio Couches. Regular 59.50 49.50
Porcelain Top Extension Tables. Regular 55.00 39.50
2 only, Oak Extension Tables with chrome legs (damaged). Regular 59.50 29.50
Chrome Cocktail Tables with formica top. Regular 32.50 25.00
1 only, Hospital Bed 59.50
Table Lamps, 100 to choose from, ½ Off
Single Size Poster Beds. Regular 38.50 29.75
Just Arrived
3-Piece KROEHLER CHESTERFIELD SUITE 215.00
HOME FURNITURE CO. Fort Street

DON'T MISS THIS OPPORTUNITY
WE HAVE CHESTERFIELD AND BEDROOM SUITES
Which Are SHOWROOM SOILED
Call and See Our Salesmen
MARK DOWN AVAILABLE
EASY TERMS
TO SUIT YOUR BUDGET

A SPECIAL FACTORY PURCHASE
Fine Quality ALL-WOOL BLANKETS
Full 70"x90" — Weight, 8 Lbs.
$17.95
A PAIR
McLENNAN, McFEELY & PRIOR LIMITED
1400 Government Street Phone G1111

SPECIALS IN USED FURNITURE
9-piece walnut dining-room suite $199.50
4.6 rock maple bed, spring and S.F. mattress 59.50
6.6x9.0 Axminster carpet, like new 42.50
Steel beds, springs and mattresses, all sizes and prices.
HOLLAND BROS. & CO.
824 Fort Street E 0913

STOVES and FURNACES

ALL TYPES OIL BURNERS SOLD, SERviced and installed, new and used. Oil ranges disconnected and hooked up. Copper coils. Hot water tanks and accessories. Eagle Oil Burners. B3923. Temp 1915 Dunsmuir Street. x

AGENTS FOR GENUINE McCLARY stove and furnace repair parts Carter's Stove Store, 822 Fort. E3511.

BOILERS CONNECTED ALL TYPES stoves repaired. Day or night service. Furnaces overhauled, repaired. Phone G6401. Youson, after 6 p.m.

First Come—First Served. We have TWO NORGE ELECTRIC STOVES for IMMEDIATE DELIVERY. These are beauties with an extra large oven which has a light in it, two storage drawers and lots of working space. All for $344.95 each. At the B.C. HARDWARE, 724 FORT.

FURNACES INSTALLED, WORK GUARanteed Terms, free estimates. Green's Appliances E0851. x

FURNACES REPAIRED AND INSTALLED. All work guaranteed. Shaw Sheet Metal, 1317 Wharf St. B 2342. x

LARGE COAL AND WOOD HEATER. Phone E3909. 3-16

LATE MODEL GUERNEY GAS RANGE; also Duo-Therm circulating oil heater. Both in A1 condition. G6537. 3-16

SOUTHALL STOVE CO.
Sawdust Burners, Stoves, Furnace Repairs
Boilers, Coal Stokers, Oil Burners
646 CORMORANT STREET, Victoria, B.C.

WANTED—500 RANGES. HIGHEST prices paid. Peden Stove Store, 723 Johnson Street. E1451.

WHITE ENAMEL BEACH RANGE—Queen oil burner; oil contract, tank, stand, drum and pump; H.W. coil and grates for range; $125 cash. E3095. 3-18

26 BICYCLES, MOTORCYCLES

BICYCLE REPAIRS, ALL WORK GUARanteed Bernard Ltd., 1410 Douglas. G5911

BICYCLES
OVERHAULED—PAINTED
Complete Line of Sporting Goods
BOB PEDEN LTD. 646 Johnson E2815

Autocycle Specialist. Douglas Motorcycles W J Gawne. 1120 Cook G4033

BICYCLE REPAIRS AND SUPPLIES—Crowther Bros. 854 Yates (near Atlas)

LADY'S C.C.M. BICYCLE—IN GOOD condition. Phone E4785. 3-16

1942 HARLEY-DAVIDSON — EXCELlent condition. Phone E0342. 3-16

A Good Selection of New and Used
BICYCLES
Convenient Terms Arranged
Bicycle Repairs and Accessories
ROBINSON'S
1307 Broad Street E6212

BICYCLES
TRICYCLES WAGONS
WHEEL GOODS
BICYCLE ACCESSORIES
HARRIS BICYCLE STORE
738 FORT ST. G 7624 x

MOTHERS!!
Rent a carriage or stroller while shopping with baby at
ROBINSON'S
1307 Broad E6212

Own Your Own Transportation System
THE NEW INDIAN "ARROW" AND "SCOUT" ARE NOW IN DISPLAY IN OUR SHOWROOM
1947 Used Machines at New Low Prices
R. SHANKS & SONS
921 Fort Street x

27 MUSICAL INSTRUMENTS

CAVE PIANO STORE FOR GUARANteed reconditioned pianos. 745 View G2512. x

RADIO REPAIRS

HAVE YOUR RADIO FIXED NOW BY competent experienced technicians. Quick service. Standard prices. Fletcher Bros. G7148. tf

McLENNAN, McFEELY & PRIOR LIMITED
BRITISH COLUMBIA DISTRIBUTORS SALES AND SERVICE
FOR STEWART WARNER RADIO
1400 GOVERNMENT STREET
G1111 x

FOR COMPLETE SATISFACTION AND guaranteed workmanship, send your repairs to The T. Eaton Co Ltd (B.C.) specialists in radio services and members of A.R.T. of B.C. Phone E4141 611 View Street. tf

KENT'S LTD. EXPERT RADIO SERVice by skilled technicians and the most modern testing equipment. Phone E7184. 742 Fort Street. x

32 WANTED MISCELLANEOUS

$100,000
A hundred thousand dollars is an awful lot of money, but we expect to buy even more than this amount of GOOD USED FURNITURE from Victoria homes during 1949. Our business has grown because we have gained a reputation for paying fair prices and spot cash for what we buy, and taking a smaller profit on what we sell. Kindly phone WALLY GRAY and get fair prices for what you have to sell. Ask your friends and neighbors.
RETAIL WAREHOUSE
FRED SMITH & CO.
Proprietors
GRAY & DUCKWORTH
851 BALMORAL ROAD G4913 tf

BEST PRICES PAID FOR MEN'S USED suits - Phone E 5811. x

HIGHEST PRICES FOR YOUR OLD gold. Rose's Ltd., 1317 Douglas. x

IT'S NO EMPTY RUMOR
that the quick way to fill spare rooms with paying guests is by ordering a Daily Times Want Ad. Phone B3131. Evenings, B3132 up till 8 p.m.

SEED'S—WE BUY USED FURNITURE 1111 Fort Street. E0622.

USED RUGS WANTED. PHONE E2861. Carpetorium Co. 1119 Vancouver St. x

WANTED—USED FURNITURE. HOLland Bros. 824 Fort. E0913. tf

WE BUY ESTATES OF JEWELRY AND antiques, large or small. K. A. McLeod Co Ltd. the Old Gold Shop. 1111 Douglas Street. G2724. x

WANTED—SECOND SIZE BABY CRIB and playpen. Box 9 Times. 26-30

WE WILL BUY OUTRIGHT OR DISpose of your goods for you. Best prices given. G4023. 26-39

33 DOGS and CATS

A BRAND NEW BOARDING KENNEL—Designed to give the utmost in comfort and sanitation with well-fenced exercise grounds. Labrador puppies for sale. Westmount Kennel Reg., Station Road Langford Phone Belmont 121. x

FOR SALE—MALE BOSTON BULL; house broken. 3116 Earl Grey, after 5 p.m. 3-16

FOR SALE—REGISTERED IRISH SETter puppies, six weeks old. Write Box 547 or phone 440Y2, Duncan, B.C. 3-18

DOGS AND CATS BOARDED IN WARM, sanitary, comfortable individual quarters. Dogs bathed, trimmed, deflead. Oakcrest Farm Kennels. Phone Colquitz 182M for appointment. x

POINTER GERMAN SHORT-HAIR—Offer. 32 Montreal Street. 26-34

IT'S NO EMPTY RUMOR
that the quick way to fill spare rooms with paying guests is by ordering a Daily Times Want Ad. Phone B3131. Evenings, B3132, up till 8 p.m.

34 CANARIES, CAGED ANIMALS

FIVE YOUNG ROLLER SINGERS; ALSO one white roller songster. Reasonable for quick sale. G1787. 3-18

37 BOATS and ENGINES

FULLY EQUIPPED MARINE SHOP
D. H. DAKIN
MARINE ENGINE REPAIRS
Gasoline - Diesel - Air-cooled Engines
Engine Installations
Propeller Work Marine Ways
GORGE BOATHOUSE
Phone B 2043 — Night B 5673
355 GORGE ROAD WEST x

GRAY
EVINRUDE
G.M. DIESEL
ORR & JAMES LIMITED
1210 WHARF STREET G3121 x

DINGHYS, ROWBOATS, 12 TO 18 FT., inboard power boats. Boats of all types built to order. Vogler Bros Seacraft, 3041 Douglas Street. E 0412.

AVAILABLE NOW
GENERAL MOTORS INDUSTRIAL and MARINE ENGINES
SIX-CYLINDER 93 HORSEPOWER
OVERHEAD VALVES
WILSON MOTORS LTD.
934 YATES STREET PHONE E1107

KEM-TONE—THE MODERN MIRACLE wall finish, 1 coat covers; dries in 1 hour; washable; no odor; easy to apply; all colors. We have it.
SHIP CHANDLER'S (McQuade's) Ltd.
1214 Wharf Phone E 1141

WANTED—A LOW PRICE ROUND-BOTtom rowboat. Phone E4756. 26-38

SPRING OVERHAUL
CONSULT
FOSTER'S SHIPYARDS
FOR YOUR BOAT REPAIRS
419 BAY STREET PHONE E0408

REPAIRS and PARTS
For Outboards and Air-cooled Engines
Boat Brokers - Listings Invited
Johnson Outboard Motors
ANGUS MARINE — Sales and Service
1129 Wharf Street Phone G7431 x

38-FT. DIESEL CRUISER FOR SALE. B5612. x

38 POULTRY

SOLLY CHICKS—ORDER YOUR 1949 chicks now from one of Canada's best known poultry farms. Famous for 40 years. G. H. Nation Solly Poultry Breeding Farm Westholme B.C. x

39 BABY CHICKS

CHICKS or PULLETS
Most breeds and first crosses. Top quality R.O.P. sired. Also Autosexing Golden Legbars. Write for catalogue. Ardmore Poultry Farm, West Saanich Road, Sidney. Phone 256W. x

OIL BROODER, 500 CHICK 'JAMESWAY. Used one season. Ardmore Poultry Farm Sidney. Phone 256W. 6-16

MACHINERY

GARDENERS—Now It's Here—THE
HANDY WORKER TILLER
No Plowing, Discing, Harrowing
Attachments Available
Lawn Mower, Tree Pruner, Sprayer, Trencher, Hillers
PRICE, $196.50
Call and See It Today
Sales and Service
SAANICH GARAGE AND SUPPLY
Royal Oak B.C. R.R. No. 1
North Elk Lake East Saanich Road
Phone Keating 52K

Automotive

49 AUTO SERVICE DIRECTORY

MOONEY'S
We are SPECIALISTS in—
AUTO BODY REPAIRS
And
PAINTING
No Job TOO LARGE or Too Small
MOONEY'S BODY SHOP
514 Cormorant Street Phone E4177
1128 Vancouver Street Phone B1213

CUSTOM BUILT BATTERIES—MANUfactured in our Victoria factory, cost less. They last longer. Jones Bros. Batteries 1314 Quadra Street.

51 AUTOMOBILES

AUTOMOBILE FINANCING
Automobile purchases financed on monthly payment plan.
Conditional sale agreements discounted.
Reasonable Rates Prompt Service
ISLAND FINANCES LTD.
1112 Broad Street Phone G6831

CAR INSURANCE COSTS ONLY $14 TO cover for B.C. Safety Responsibility Law and get a pink card
J. W. BUCKLER INSURANCE AGENCIES
121 Pemberton Bld. Phone E2144

1936 FORD COACH—New motor, good tires $685

1940 PLYMOUTH 5-PASS. COUPE—Radio, heater, good tires. Very quiet motor. For quick sale $1245

USED TIRES—Size 6.00x16, $5.00-$12.00
FRANK IVINGS GARAGE
Blanshard at Johnson E9722 26-29

51 AUTOMOBILES (Continued)

THE MOST COPIED CAR IN AMERICA . . .
SEE IT AT
LOUIS NELSON LIMITED
Kaiser-Frazer and British Standard
810 JOHNSON STREET E2232

SOME MORE GOOD BUYS
1947 WILLYS STATION WAGON. A useful type of car, in splendid condition.
1943 International 1-ton panel. Low mileage, new paint. Perfect condition $1635
1946 Fargo 2-ton, platform body. Extra good condition $1650
1943 Internation, 2-yd. steel dump. Newly painted. Really good at $1650
1941 International 2-ton stake body. In very nice condition $1095
WE PAY CASH
For used cars and trucks and sell on consignment.
J. M. WOOD MOTORS
Used Car Lot G 7196 837 Yates

EMPRESS SALES

'47 MERCURY 118 SEDAN—Spotless condition; very low mileage	$2050
'47 MERCURY 114 COUPE	1850
'47 LINCOLN SEDAN—Fully equipped	3500
'47 AUSTIN 10 SEDAN	1650
'40 PACKARD 6 SEDAN	1250
¾-TON NEW TRAILER	100
'38 REO PANEL DELIVERY	575
'38 FORD COACH—Very clean	875
'37 REO COACH—Very clean	550
'31 CHEV SEDAN	295
'37 NASH SEDAN	850
34 FRONTENAC SEDAN—Four-cylinder	350
'31 PONTIAC SEDAN	295
'30 REO ONE-TON TRUCK	250

A. W. WHITE
932 YATES PHONE G2812

"PONTIAC" "U" DRIVE
RATES—$1.00 Per Day and 10c Per Mile (gas supplied.)
—OR—
$1.00 Per Day and 8c Per Mile (customer buys gas).
1947 and 1948 PONTIAC 5-PASSENGER SEDANS FOR HIRE
Rates are based on an average minimum mileage of 40 miles per 24-hour day.
PONTIAC "U" DRIVE LIMITED
900 FORT STREET PHONE G8154

FOR THE BEST IN SERVICE IT'S
DAVIS MOTORS
REGULAR, PREVENTATIVE AND CORRECTIVE MAINTENANCE INSPECTION IS YOUR BEST INSURANCE FOR
RELIABLE AND ECONOMICAL TRANSPORTATION
Convenient Budget Plan Can Be Arranged
DAVIS MOTORS LIMITED
900 FORT STREET PHONE G8154
Buick - Pontiac
G.M.C. Trucks
Sales and Service
OUR REPAIRS ARE GUARANTEED

ARISTOCRAT AUTO SALES
E8431 2318 DOUGLAS STREET
1947 PONTIAC SEDAN $2,195
1938 HILLMAN SEDAN 650
1948 PLYMOUTH SEDAN 2,395
1936 AUSTIN 10 SEDAN. $300 down payment.

1929 MODEL A FORD COACH—Very good shape $325
1935 HUPMOBILE SIX SEDAN—Nice shape $695
1929 FORD A PICK-UP TRUCK $275
MASTERS MOTOR CO. LTD.
815 View Street Phone E3541

RADIO PROGRAM

KVI	570	KPO	680	KJR	950	KNX	1070
CJOR	600	KIRO	710	CKWX	980	CBR	1130
KGW	620	KGO	810	KOMO	1000	KSL	1160
KFI	640	CJVI	900	CFCN	1010	KOL	1300

Tonight

5.30—Folk Tunes—KOMO. Sky King—KJR. Superman—CKWX. Sports Special—CJOR. John and Judy—CBR. Record Rendezvous—CJVI. Captain Midnight—KVI. Charles Collingwood—KIRO. 5.45: News—CJVI, KIRO. 5.45: Music—CJOR. 5.45: Elmer Peterson—KOMO.

6.00—Gabriel Heatter—KVI. Music Hall—CBR, KOMO. Edwin C. Hill—KJR. Dana Andrews, Suspense—CJVI, CJOR, KIRO. News and Weather—CKWX. 6.15: Elmer Davis—KJR.

6.30—Wayne and Shuster—CBR. Ed Cantor, Lloyd Dolan, Variety Show—KOMO. Crime Photographer—KIRO. Western Hit Review—KVI. Operettas—CJOR. Operettas—CJVI. Jo Stafford—KJR. Bob White Show—CKWX.

7.00—Ruth Hussey, Hallmark Playhouse—KIRO. Red Skelton, "Fuller Brushman"—KOMO. The Hawthorne Thing—KJR. LWA Green Gold—CJOR. News, Band of Night—CKWX. Melody Money Time—CJVI. News—CBR. 7.15: News Roundup—CBR. 7.15: Southland Singers—CJVI. 7.15: Wayne King—CJOR.

7.30—Better Half—KVI. Fred Waring Show—KOMO. Abbott and Costello—KJR. Eventide—CBR. Grange Forum—KIRO. Red Ryder—KVI. Chuck Wagon—CJOR, CJVI. Teen Timers—CKWX.

8.00—Nation's Business—CBR. Lowell Thomas—KIRO. Frankie Laine, Supper Club—KOMO. Theatre U.S.A.—KJR. Music by Lopez—CJVI. Straight Arrow—KVI. Dick Diespecker—CJOR. News—CKWX. 8.15: Recital—CBR. 8.15: Dinah Shore, Jack Smith Show—KIRO. 8.15: News of the World—KOMO. 8.15: Orchestra—CJOR.

8.30—Mr. Keen—KIRO. Top Seven—KJR. Vancouver Symphony—CBR. Aldrich Family—KOMO. Cross Section—CJVI. Name That Song—CKWX. Song Roundup Time—KVI. Cross Section—CJOR.

9.00—F.B.I. Peace and War—KIRO. Burns and Allen—KOMO. Personal Autograph—KJR. Glenn Hardy—KVI. British Band Concert—CJVI. Cross Section—CJOR. Vancouver Pops Concert—CBR. Suzie Theatre—CKWX. 9.15: Fleetwood Lawton—KVI. 9.15: W.I.U. Broadcast—CJOR. 9.15: University Round Table—CBR.

9.30—Beulah—KIRO. Noah Webster Says—KOMO. United Nations—CJOR. Guests of America—KVI. News—KJR. Reflections—CJVI. University Round Table—CBR. The Shadow—CKWX. 9.45: John Gart Trio—CJVI. 9.45: Pass the Buck—KIRO. 9.45: English Duo—CBR.

10.00—News, Concert Hour—KJR. Six For One—CJVI. News—CBR, CJOR, CKWX, KOMO, KIRO. Music—KVI.

10.30—Nocturne—CBR. Nocturne—CBR. Concert Hall—CJOR. Concert Hour—KJR. Chuckwagon Jamboree—KVI. Songs by Morton Downey—KOMO. News—CJVI. 10.45: You and the World—KIRO.

Tomorrow

7.30—Bob Nichols—KOMO. Music for Breakfast—KJR. News, CJVI, CKWX, KIRO. Rise and Shine—KVI. News, Weather—CBR. G-G Man—CJOR. 7.45: Al Smith—CJVI. 7.45: Fred Beck—KIRO.

8.00—Breakfast Club—KJR. Fred Waring—KOMO. Morning Melodies—KVI. News — CBR, CJVI, CJOR. News, Markets—CKWX. Eddie Arnold Show—KIRO. 8.15: Orchestra—CJOR. 8.15: Music of the Waltz—CJVI. 8.15: Dave Vaille—KIRO. 8.15: Breakfast Club—CBR, KJR.

8.30—Jack Berch—KOMO. Billy Browne—CJOR. News—KVI. Music of the Waltz—CJVI. Grand Slam—KIRO. Breakfast Club—CBR, KJR. News; Little Show—CKWX. 8.45: Laura—CBR. 8.45: Rosemary—KIRO.

9.00—News—CJVI, KJR. Billy Browne—CJOR. Kate Smith—KVI. Wendy Warren—KIRO. News; Round Town—CKWX. BBC News—CBR. Musical Memorandum—KOMO. 9.15: Katherine Wise—KOMO. 9.15: Aunt Jenny—KIRO. 9.15: Ann Sterling—KJR. 9.15: Aunt Lucy—CBR. 9.15: Housewives' Hit Parade—CJVI.

9.30—Richard Emerson—CJOR. Ruth and Dick—KOMO. Helen Trent—KIRO. Housewives Hit Parade—CJVI. Welcome Travelers—KJR. Morning Concert—CBR. Lanny Ross—KVI. Nat Brandwyne—CKWX. 9.45: Songs For You—CJOR. 9.45: Our Gal Sunday—KIRO. 9.45: Songs of Our Times—CJVI.

10.00—You and Music—KOMO. Ted Malone—KJR. The Bay Show—CJOR. Big Sister—KIRO. Ellen Harris—CBR. Glenn Hardy—KVI. Six For One—CJVI. News, Bob White—CKWX. 10.15: Happy Gang—CBR. 10.15: Ma Perkins—KIRO. 10.15: Pat O'Brien in Hollywood—KJR.

10.30—Dr. Malone—KIRO. Laura Lawton—KOMO. News—CJVI. Happy Gang—CBR. Pot Luck at Ten—CJOR. My True Story—KJR. Bob White—CKWX. Lunch at Sardi's—KVI. 10.45: News—CJOR. 10.45: Guiding Light—KIRO. 10.45: Ida Bianco—CJVI. 10.45: They Tell Me—CBR. 10.55: Betty Crocker—KJR.

11.00—Double or Nothing—KOMO. An Old Fashioned Song—CJOR. Betty Crocker—KJR. Radio Kitchen—CJVI. Let's Play—CBR. News—CKWX. Ladies First—KVI. Second Mrs Burton—KIRO. 11.15: Perry Mason—KIRO. 11.15: Eleanor and Anna Roosevelt—KJR. 11.15: Air Kindergarten—CBR.

11.30—Today's Children—KOMO. Nora Drake—KIRO. Man in the House—CJOR. Famous Voices—CBR. Baukhage Talking—KJR. Queen for a Day—KVI. Pick the Hits—CKWX. Rhythmaires—CJVI. 11.45: South of the Border—CJVI. 11.45: Light of the World—KOMO. 11.45: What Makes You Tick—KIRO.

12.00—Road of Life—KOMO. News — CKWX, KVI, KJR, KIRO. Picadilly Parade—CJVI. Midday Melodies—CJOR. Musical Scrapbook—CBR. 12.15: Maury Rider—KIRO. 12.15: News Showcase—CBR. 12.15: Farm News—KJR.

12.30—Pepper Young—KOMO. News and Ken Hughes—CKWX. B.C. Farm Broadcast—CBR. Moods in Miniature—KJR. Your Lucky Strike—KIRO. Harmony Hoedown—KVI. News—CJOR, CJVI. 12.45: Songs and Music—CJOR. 12.45: Memory Time—CJVI. 12.45: Housewives Inc.—KIRO.

1.00—Backstage Wife—KOMO. Art Baker's Notebook—KJR. Housewives League—KIRO. U.N. Today—KVI. Design for Women—CJOR. Concert Hour—CBR. Memory Time—CJVI. News; You Name It—CKWX. 1.15: Club Diary—CJVI. 1.15: John Nesbitt—CKWX.

1.30—Lorenzo Jones—KOMO. Housewives Inc.—KIRO. Bertie Braden—CBR. Ann Sterling—KJR. Say It With Music—KVI. Six For One—CJVI. Take It Easy—CJOR. Will Reeder—CKWX. 1.45: Young Widder Brown—KOMO. 1.45: Comty. Talk—CBR. 1.45: Cecil Solly—KIRO.

2.00—Hint Hunt—KIRO. When A Girl Marries—KOMO. Kate Aitken—CJOR. Surprise Package—KJR. Hope Chest—KVI. Feature Concert—CBR. Your Women's Editor—CJVI. Red White and Blue—CKWX. 2.15: Take It Easy—CJOR. 2.15: Strolling Tom—CJVI. 2.15: Mr. Information—KIRO. 2.15: Portia Faces Life—KOMO.

2.30—Meet the Missus—KIRO. Just Plain Bill—KOMO. Bride and Groom—KJR. Movie Show—KVI. National School Broadcast—CBR. Take It Easy—CJOR. Music Lovers' Corner—CJVI. News—CKWX. 2.45: Messer's Islanders—CBR.

3.00—Life Can Be Beautiful—KOMO. News—CJOR. Arthur Godfrey—KIRO. Ethel and Albert—CBR. Ladies Be Seated—KJR. World's Great Voices—CJVI. Happy Gang—KVI. Bob's Inn—CKWX. 3.15: Sketches in Melody—CBR.

3.30—Aunt Mary—KOMO. Arthur Godfrey—KIRO. House Party—KJR. Sagebrush Serenade—KVI. Divertimento—CBR. Music—CJOR. Sacred Heart—CJVI. Off the Record—CKWX. 3.45: BBC News—CBR, CJVI.

4.00—This Woman's Secret—KOMO. Ed McCurdy—CBR. Herb Shriner—KIRO. News, 900 Club—CJVI. Fulton Lewis—KVI. Guiding Light—CJOR. Smilin' Ed McConnell—KJR. News; Off the Record—CKWX. 4.15: Application for Happiness—KJR. 4.15: Jack Smith—CBR. 4.15: Perry Mason—CJOR. 4.15: Clifford and Clark—KIRO.

4.30—Piano Melodies—KOMO. Sleepy Time Stories—CBR. Club 15—KIRO, CJVI. Big Sister—CJOR. Application for Happiness—KJR. Passing Parade—KVI. Off the Record—CKWX. 4.45: Easy Listening—CBR. 4.45: 900 Club—CJVI. 4.45: Edward R. Murrow—KIRO. 4.45: Nelson Olmstead—KJR.

5.00—String Stylings—CBR. Record Rendezvous—CJVI. Challenge of the Yukon—KJR. Superman—KVI. Club Stories—KIRO. Note by Note—KOMO. Knox Manning—KIRO. Junior Radio Theatre—CKWX. 5.15: Sports Special—CJOR.

AUTOMOBILES (Continued)

BEE LINE AUTO SALES LTD.
Trades-ins Accepted — Low Finance Terms
ALL CARS EQUIPPED WITH HEATERS
CARS 1941 TO 1949, PRICES INCLUDE 1949 LICENSE
1938 FORD 4-DOOR SEDAN. New motor, etc. $ 950
1946 MONARCH 4-DOOR SEDAN 1,900
1947 MERCURY 118 SEDAN 1,875
1947 PONTIAC AERO SEDANETTE 2,350
1947 CHEV 4-DOOR SEDAN 2,075
1946 CHEV 4-DOOR SEDAN 1,875
1947 CHEV FLEETLINE SEDAN 2,100
1947 PONTIAC 2-DOOR SEDAN, radio. Like new 2,250
JUST THOROUGHLY RECONDITIONED
1935 CHEVROLET 4-DOOR SEDAN $650
1936 TERRAPLANE SEDAN 600
1933 PONTIAC SEDAN 450
1938 HILLMAN SEDAN 700
PHONE INFORMATION GLADLY GIVEN
WE CAN AND WILL SAVE YOU MONEY
NOTE: Enquire about our 90-Day 50-50 Guarantee.
BEE LINE AUTO SALES LTD.
GORGE RD. AT GOV'T. PHONE E9331

THE FINEST CAR IN AMERICA
THE FINEST BUY IN VICTORIA
1948 CHRYSLER WINDSOR CLUB COUPE
Fluid Drive with Automatic Gear Shift
This car has been driven only 3,000 miles and has a NEW-CAR GUARANTEE. It is in show floor condition and is equipped with heater, defroster, back-up light, beautiful seat covers and under-sealing.
LOVELY TO THE LAST INCH
$2895
ON OUR SHOW FLOOR AT
OLSON MOTORS LIMITED
865 YATES STREET G1144
Plymouth - Chrysler - Fargo
Sales and Service
"YOU CAN'T BETTER THE BEST"

PRINCESS AUTO SALES LTD.
HOME OF GOOD CARS
SEE US BEFORE YOU BUY
WE FINANCE — EASY TERMS
TRADES-INS ACCEPTED
WANTED—GOOD CARS, 1938 AND UP ON CONSIGNMENT
BARGAINS
1947 Fleetline Chevrolet 4-Door Sedan—Just like new; $2,145 or will trade.
1948 Mercury 118 4-Door Sedan—Extras; $1,000 will handle.
Owners and Operators
A. E. (WINNIPEG) CHILTON
ROCKY BROOKS
We Also Buy Cars—We Sell Them Quick
PRINCESS AUTO SALES LTD.
848 YATES STREET PHONE G7421
(Next Door to Atlas Theatre)
Night Phone E3411

FINANCING AUTOMOTIVE OVERHAULS and accessories All car repairs, overhauls and the purchase of automotive accessories can now be made under Gladwell Motors Budget Plan No down payment—up to 18 months to pay. x

51 AUTOMOBILES (Continued)

ATTENTION—CASH PAID FOR GOOD used cars of any make. Davis Motors Ltd. 900 Fort Street G8154

AVAILABLE NOW IN PORT ANGELES—U-drive automobiles Larry's Service, 1102 East First Street. Dial 7232. x

FOR SALE—1947 BUICK SUPER SEdanette with underseat heater and defroster air conditioner 7-tube pushbutton radio, seat covers, chassis undersealed; low mileage. Full price, $3,150. Phone Davis Motors Ltd., G8154. 900 Fort Street. x

MODEL A FORD SEDAN—RUNNING order; $225. E9032. 3-18

SPEEDOMETER, WINDSHIELD WIPER repairs Chet Dowman 724 Johnson E 1411.

TRADESMEN—THIS IS A BUY. 1928 Hupmobile six coupe with rumble seat, just overhauled, new paint job. Runs like a charm. Tires fair. Price less than cost. $295 or nearest offer. Phone G7250. 3-17

USED CARS—FOR AN ALL-ROUND better deal, see Royal Auto Sales, 2345 Douglas Street. G2511. 26-22

1815 DOUGLAS ST.—AUTOMOBILE insurance is our specialty. Hawkes Foster Ltd. (formerly Ted Hawkes & Co.) B2101

1928 CHEV ROADSTER—A1 TRANSportation; good rubber, new battery, rumble seat. 1714 Cook Street, after 5. 3-18

1931 MODEL A COUPE—PERFECT condition; 45,000 only mileage; $400. B4078. 3-18

1937 FORD SEDAN—LOVELY SHAPE. Reasonable price. E6180.

1939 CHEV BUSINESS COUPE, $1,100. Engine completely overhauled, new battery, heater and custom built radio. Perfect condition. Phone E4567, 6-7 p.m. 4-18

1940 OLDSMOBILE SEDAN, $1,450. Phone E9247. 3-17

1940 NASH SEDAN—ONE OWNER; 42,000 miles. Would consider English tourer as part payment. E7800. 151 Beechwood. 6-20

1946-7 MERCURY 118 FIVE-PASSENger club sedan. Original owner. Very good condition, best of care taken. Mileage, 15,200. Heater, seat covers, Prestone. Apply J. Davidson, Suite 40, 828 Courtney Street, 11 a.m. to 5 p.m. tf

1947 DODGE COACH—ONE OWNER. Phone G0262, between 5 p.m. and 6 p.m. 3-18

1947 AUSTIN 10—PRACTICALLY NEW, 4,500 miles. At Shell Service Station, Douglas and Queens, between 9 and 6. E5122. 5-18

1947 CHEV—16,000 M. ONE OWNER. Beautiful Airways blue. Evenings, 1868 Lansdowne. 6-18

1947 PLYMOUTH SPECIAL DE LUXE sedan with 8-tube radio, heater, sunvisor, spotlight, backing light, etc. Perfect condition. Enquire 9-6 at 1703 Blanshard. 4-17

1948 JEEP ½-TON PANEL DELIVERY. New condition. Must sacrifice 6,000 miles $260 less than original price. Call E3501 or see at 946 Forshaw Road (off Craigflower). 5-18

Rentals

55 HOTELS

CRAIGMYLE GUEST HOUSE, 1037 Craigdarroch. Nice accommodation and dining-room. Mrs Gannon. G 0031 x

OXFORD HOTEL—SLEEPING ROOMS available now. Daily and weekly rates. G8541. 26-32

STADACONA GUEST HOUSE—NICE ACcommodation; breakfast served. G6534 26-18

WEEKLY AND TRANSIENT — CLEAN Reasonable. Quiet surroundings Glen Court Hotel, Blanshard and Humboldt Streets.

57 ROOMS—HOUSEKEEPING

CLEAN HOUSEKEEPING ROOM—KITchenette. Walking distance to Eaton's Business girl only. 541 Toronto Street. 3-16

FURNISHED BED-SITTING-ROOM — Housekeeping facilities; lady or business person. Bus convenient. G6261. 3-18

SINGLE L.H.K. ROOMS—NO LINEN OR dishes supplied; reasonable; business persons only. Apply 958 Mason Street, after 6.30 p.m. 3-16

TO RENT—FURNISHED HOUSEKEEPing room. Close to town. Warm and clean. G2650. 3-17

NURSING HOMES

ANNOUNCEMENT
We Take Pleasure in Announcing That
The Clovelly Private Hospital is now open with a full staff of qualified nurses.
We will take applications for medical, convalescent and those afflicted with chronic illnesses and the infirmities of old age.
We invite YOU, the public, to inspect our new premises.
CLOVELLY PRIVATE HOSPITAL
1196 Clovelly Terrace E7814 x

58 ROOMS, BOARD

COMFORTABLE ROOM AND BOARD for quiet non-drinking gentleman; twin beds. G5460. 3-18

ROOM AND BOARD—TWIN BEDS; warm, comfortable. No. 12 Boyd. 6-19

59 ROOMS FURNISHED

ONE FURNISHED ROOM—CLOSE IN. G1867. 3-18

SUNNY BEDROOM IN COMFORTABLE home; meals optional. Suit businessman or visitors. Fairfield. G1455. 3-16

SUITES WANTED

A DISABLED VETERAN WOULD APpreciate unfurnished suite or duplex. B1018. 3-16

WANTED—THREE OR FOUR-ROOM unfurnished suite for business people and teen-age girl; close to Hillside and Douglas. Phone B4415. 3-18

FREE TO LANDLORDS
Accommodation urgently needed by well-recommended tenants. List your vacancies with
CITY RENTAL BUREAU
118 Stobart Bldg. 745 Yates B5513

62 SUITES—FURNISHED

BRAND NEW, MODERN 3-ROOM FURnished suite, garage adjoining, fireplace and living-room automatic hot water, electric range heated $75 per month includes light, water, power, fuel, etc. Alamo Auto Court at Colwood Belmont 170. Available immediately. 14-163

PARTLY FURNISHED 2-ROOM SUITE—Quiet people adults; no linen or dishes supplied. 968 Balmoral. x

UNFURNISHED THREE-ROOM SUITE in modern apartment block; $75. Box 10 Times. 3-18

VACANCIES
Rooms and Apartments
Consult
CITY RENTAL BUREAU
118 Stobart Building 745 Yates

APARTMENTS FOR RENT

BUSINESS WOMAN WILL SHARE WELL equipped apartment with another. Prefer one who plays piano. Phone G1741, after 6 p.m. 6-21

TIMES Want Ads—Tell all, tell it clearly, tell it long enough. Phone B3131.

Kerry Drake — By Alfred Andriola

64 HOUSES WANTED

Furniture and Piano Moving
Local and Long Distance
JEEVES BROS. TRANSFER & STORAGE
Baggage, Packing, Crating and Shipping
Phone E9832

66 HOUSES—UNFURNISHED

FOUR-ROOM HOUSE—ON FOUR ACRES land, two under cultivation. Poultry houses for 400 to 500 birds. Within 3-mile circle. City light, water, phone and bus. Rent, $60 per month or nearest offer. Box 1229 Times. 3-16

STORES FOR RENT

TO RENT—FEB. 1 OR SOONER; LARGE store and warehouse, space approximately 1,700 square feet. Some fixtures for sale if desired. 515 Yates Street. 3-16

GARAGE FOR RENT

WANTED TO RENT—GARAGE, VICINITY Oak Bay Junction. Phone E 6590 after 6 p.m. x

72 MONEY TO LOAN

ADVICE AND INFORMATION ON mortgage loans given without obligation. Hawkes Foster Ltd., 1815 Douglas. B2101. x

ANY REQUEST FOR A MORTGAGE appreciated. Pemberton, Holmes Ltd., 1002 Government Street. G8124. x

A FIRST MORTGAGE LOAN—
Private Funds
We have sums from $2,000 to $5,000 available for good residential properties or builders' loans.
GILLESPIE, HART & CO. LTD.
Established Since 1911
611 Fort Street Phone G1181 x

WANTED—CLIENTS WITH LARGE OR small amounts of moneys to invest in first mortgages at 6%. Applications for mortgages appreciated. N.H.A. loans available. Phone B1012. Ask for Mr. Smith or he will call at your home at your request. We purchase mortgages and agreements for sale. Financial Survey Limited, 1324 Government Street.

FUNDS ON HAND AND IMMEDIATELY AVAILABLE FOR MORTGAGE LOANS
Large and small amounts, low interest, quick decisions, reasonable charge. N.H.A. applications received. Agreements and mortgages purchased.
P. R. BROWN & SONS LTD.
1112 Broad Street Phone B7171 tf

MONEY TO LOAN
IN ANY AMOUNTS
At Attractive Rates, on Mortgages and Agreements.
KENNEDY REALTY, 1216 Broad St. E 0112 x

Real Estate

76 FARMS FOR SALE

FOR SALE
20-ACRE FARM—All under cultivation, fully equipped, such as 1937 Ford truck, new tractor. Six-room modern house with electric light and water. A real money-maker. Ill-health forces this sale, for only
$23,500
Please ask for Mr. Ridings
Evenings: B4557
RIDINGS REALTY
102, 1216 Broad Street E9721 x

WONDERFUL FARM VALUE
138 ACRES—Approximately 100 acres rich bottom land, 30 acres under cultivation, 70 acres logged over 1912, now grown in willow and alder, easily cleared with bulldozer. Substantial farmhouse with spacious rooms, fireplace in living-room, full plumbing, electric light and city water. Hudson Bay barn, 66x70 feet, shake roof; implement shed, woodshed, double garage; family orchard. This farm well watered by ever-flowing creek. Possession six weeks. Full price $13,200, terms $5,500 cash, assume existing mortgage $2,500, balance over three years at 5%.
The best farm on our extensive list at price asked.
ALFRED CARMICHAEL & CO.
LIMITED
1216 Broad Street G7341 tf

78 BUSINESS OPPORTUNITIES

FOR SALE—BEAUTY SHOP, IN UP-Island town; central location; well established. Low rental. Write Box 12 Times. 3-16

TOURIST HOME, 10 ROOMS, GOOD condition, furnished; central; large revenue. B5333. 26-35

$750 EACH—CHOICE WATERFRONT lots on Dallas Road; suitable for a pair of duplex or court. Bus terminus. Phone E4101. E8484. tf

83 HOUSES WANTED

AM LOOKING FOR A TWO OR THREE-bedroom home. If your house is priced right, please write to Box 1165 Times. x

HOUSES WANTED
(Continued)

I DESPERATELY NEED 2 AND 3-BEDroom homes, also a duplex for genuine clients. Call Stan Evans, Ridings Realty, E 9721 or G 8286. 6-17

GORGE AREA
A neat four or five-room bungalow with basement or good cement foundation urgently needed for client with $6,000 cash as full price. Please call Mr. Patrick, B 2101 (evenings, E 9043).
HAWKES FOSTER LTD. x

MY CLIENT OFFERS $8,500 CASH FOR older type substantial bungalow, located in OAK BAY south of the Avenue, preferably near the Windsor Park. Three bedrooms essential and full basement. Please call Mr. THORNELOE, G6337. (Office B2101). Hawkes Foster Ltd., 1815 Douglas Street x

WANTED—Older type five-room Bungalow in good residential district. Must have fireplace and basement. Age not important if in good condition.
CABELDU & MAY LIMITED
1212 Broad Street Phone E7174
3-17

WATERFRONT—FIVE ACRES WANTED. $15,000 to $30,000. My Vancouver client wishes to move to Vancouver Island within reasonable distance of Victoria and requires 5 to 30 acres with a good home which has automatic heat or suitable furnace for conversion. Accommodation for two or three horses preferred. KINDLY FORWARD PARTICULARS, WITH PICTURES IF POSSIBLE, to Mr. Douglas Hawkes at Hawkes Foster Ltd., 1815 Douglas Street. Phone B2101. x

WANTED IN OAK BAY, SOUTH OF the Avenue, HOT-WATER HEATED home of five rooms, up to $12,000. Full basement and good-size rooms essential. Please call Mr. Thorneloe, G6337. (Office, B2101, Hawkes Foster Ltd.). x

CASH CLIENT WILL PAY UP TO $7,000 for reasonably modern 4 rooms and basement, within 2 miles of city centre. If your home suits these requirements, please call Mr. Hawkes at Hawkes Foster Ltd. today at B2101 or tonight at G5116. x

84 HOUSES FOR SALE

A HOME AND SECURITY—CLOSE-IN attractive seven-room house with four bedrooms. Ideal rental location, near High School. Check on this quickly, you'll like it. Price, with terms, $7,350. Hallmark & Co. B1513; evenings, B1542. 5-18

DIRECT FROM OWNER—$11,000 OR near offer. Possession 48 hours. Phone E9471. Lovely, new home on High Quadra with hot water heat and automatic oil. Spacious living-room, two extra large bedrooms, lots of cupboard room. Beautiful oak floors in living-room, dining-room and hall. Ultra modern plumbing, colored tile sink. Large utility room with Mastic floors, also in kitchen and bathroom. Wired for electric range and boiler. Afternoons or evenings. No agent. 6-21

FOUR-ROOM HOUSE, COMPLETELY furnished, and late model car for sale; $1,200 to owner. Terms. (V.L.A.) Box 1249 Times. 3-17

NINE-ROOM FURNISHED HOUSE ON quiet street. No basement. Newly decorated throughout. Immediate possession. One minute to bus and sea. $5,200. E8365. Appointment to view between 10 and 12 and from 6 to 10. 26-19

NEAR HOSPITAL—FIVE COMFORTable bright rooms and bath, all on one floor, unfinished attic and full basement. Lot, 50x150. Apply owner, evenings and Wednesday afternoons, 1754 Haultain Street. No agents, please. 3-18

SIX-ROOM BUNGALOW — BASEMENT, furnace. Excellent condition. Immediate possession. Fairfield district. Phone E5787. 3-18

SMALL STUCCO BUNGALOW—DRIVE-in garage; nice garden; all fenced. Low taxes. In A1 condition. Apply 237 Obed Avenue. 4-18

TIMES Want Ads. Tell all, tell it clearly, tell it long enough! Phone B3131.

Grocery and Hardware Store With Living Quarters

Situated on main highway, close to city. Turnover of $6,300 per month. Large store, two warehouses, two garages, Post Office and Telephone Pay Station and six-room bungalow. Living-room, 29 x 19 with fireplace; three bedrooms, modern four-piece bathroom. PIXTURES: Blinds, cook stove, show cases, counters, oil drums, etc. The price of $24,500 includes everything including contract, except stock of about $6,000 which can be taken over at invoice price. If necessary a mortgage of $12,000 can be obtained. This store does exceptionally good business and we can thoroughly recommend this. Illness reason for selling.
Ask for Mr. Hepburn.
MARA, BATE & CO. Ltd.
Members Real Estate Board of Victoria
616 VIEW ST. E 7124

SIDE GLANCES By Galbraith

"We'll applaud extra loud—then I'll bring up the subject of the movie!"

RANDALL'S

WATERFRONT SAANICH PENINSULA
The Home Sometimes Seen in the National Pictorials

SITUATED on THREE and HALF ACRES of SUNNY SLOPE with PRIVATE BEACH, CONCRETE DOCK and BATHING PIER DEEP ANCHORAGE

The dwelling throughout is of ranch style, insulated, outside walls of two by six construction, twin light plate glass windows. Hardwood floors throughout. On the main floor there is a delightful living-room, 30 by 20; large granite stone fireplace uses four-foot logs. Two bedrooms, complete with plumbing facilities. Dining-room situated for delightful relaxation throughout your party dinners with French doors leading to patio that extends around the living-room. The nursery, a room of delight has extra sound-proofing, connected with special bathroom adjoining maid's room. The kitchen and laundry room have been a dedication to science in their electrical appointments — Bendix washers in the laundry, controlled electric ironer, electric dishwasher in kitchen and commercial refrigeration box, garbage disposal; the cupboard facilities are such as are not seen in the ordinary home. The heating is Oil-O-Matic, two 1000 gallon tanks as a source of supply following through to concealed copper radiation. Your water supply is from your own tested spring and is as automatic as your hand on the tap. The total floor area is in excess of 2,300 square feet. This home was built and designed by a man who has added to our national way of life in the entertainment world, hence you can readily see that money has not been the object; the design, comfort and situation are probably unequalled on the North American continent.

We have been appointed the exclusive agents for the purpose of showing to you something in a home that before you have only seen in a magazine or dreamed of as being in Hollywood. The price amazed us as it will you, it is $35,000, it merely represents the dollars and cents paid out in time and material, nothing for someone's dreams or the location.

Confidential information will be given to you, no sightseers are to view the property. For further information phone Mr. Rands c/o George Randall, 1309 Douglas Street.

Phone G 8109

RANDALL'S
1309 DOUGLAS G 8109

BERNARD & CO.
B 5316

City Special
Reduction in price on this very attractive modern stucco semi-bungalow. Well designed floor plan consists of large living-room, with fireplace; dining-room, kitchen and nook, de luxe bathroom. Two spacious bedrooms upstairs. Full cement basement, piped furnace. Broadloom carpets and venetian blinds included. Extra large lot.
Price $9850

South of Oak Bay Ave.
An attractive white five-room bungalow newly decorated, clean and bright. Full basement, separate garage. Price only $7000

10-Minute Walk To City Centre
A very nice five-room bungalow in a good part of James Bay. Hot-water heating, low taxes. Separate garage. Close to park.
Full price $8000

BERNARD & CO.
Member Real Estate Board of Victoria
629 FORT ST. PHONE B 5316
Night Calls - B 2069, G 9120

$3500 $500 CASH YOUR CHOICE OF

Three-room cottage on beautiful Glen Lake. City water and lights. Full plumbing. Nearly acre of good bottom land. Reasonable monthly payments.

OR

Large summer cottage at Brentwood, near Anchorage. Two lots with sea view. Payments of $40 per month. Move right in, today.

NEWSTEAD REALTY
734 FORT ST. E 7194

A. A. GREEN REALTY CO.
904-906 GORDON ST. E 9113
(Side of Coach Lines)
E 9113

PRICED EXCEPTIONALLY LOW IN 1½-MILE CIRCLE
One-year-old four-room bungalow. Nice-size living-room, open fireplace; two bedrooms, Pembroke bathroom; cabinet kitchen. Full, high basement, laundry trays, hot-air furnace, drive-in garage. Large lot.
Imagine only $5900

High School District
FIVE-ROOM BUNGALOW with full basement and piped hot-air furnace; also an utility room with laundry tubs off the kitchen. Although not new, it will make a very comfortable home and is in exceptionally good condition. The owner must sell and is only asking $4500
Call Mr. Laing; Evenings B 4947.

ISLAND INVESTMENT
COMPANY LIMITED
735 VIEW ST. PHONE G 7146-7

KER & STEPHENSON
LIMITED

First-Class Homes—Best Locations

NEAR THE SEA
This a real bargain. A snug, four-year-old home of FOUR rooms, plus bathroom and utility room. Situated close to Dallas Road, with a view of the busy docks and picturesque coastal shipping zones. Kitchen range is included in the price. $1,850 will handle. Full price $4400

VACANT POSSESSION
Gonzales
Here is the right one for you, and priced right too. An ideal four-room shingle home in attractive Gonzales district. It has light floors, new paper and paint. Newly redecorated for your possession. Has two bedrooms, full cement basement with furnace. Taxes low, approximately $50. This home is ideally located close to beach and stores, transportation. Vacant possession. Price $5500

THREE BEDROOMS
Close In
See this one. It was built for you. A lovely bungalow with living-room with open fire, three bedrooms, kitchen, pantry, utility room and three-piece bathroom. Has full basement with HOT WATER furnace. Separate garage. Location—perfect. Condition also perfect. Priced right at $7350

OAK BAY
South of Avenue
The location of this home is all that could be desired. Nice quiet street with attractive homes surrounding. Stucco bungalow with through hall, living-room with open fire, dining-room, kitchen, two bedrooms and four-piece Pembroke bathroom. Full concrete basement with HOT WATER furnace, tubs and car accommodation. This comfortable home has copper piping and smart coved ceilings. Reduced price $9800

First in Real Estate, Insurance and Home Loans.

KER and STEPHENSON LTD.
Member Real Estate Board of Victoria
909 Govt. G4127
Night Phones
B 3073 G 9216 E 6536

BOORMAN'S

OAK BAY
Four Bedrooms
Stucco—Ten Years Old
This home is situated on a very nice street and close to beach, school, bus and stores. Attractive living-room with open fireplace, guest-size dining-room with french doors. Modern kitchen with tiled sink and inlaid linoleum. Two nice bedrooms with large cupboards. Four-piece Pembroke bathroom. Concealed stairs to two bedrooms upstairs. Full cement basement with drive-in garage, hot-air piped furnace with hot-water coil and attached gas heater. Grounds are well landscaped. This home is an excellent buy.
PRICE $10,000
Evenings phone Mr. Scott, G 3690.

BOORMAN INVESTMENT CO. LTD.
620 VIEW STREET PHONE E 2132

IT IS NICE!
to walk into a brand new house that is more than just four walls and a roof above, and the most discriminating buyer will admit that this stucco bungalow is different and appealing. Good entrance hall, bright and attractive living-room, two nice bedrooms, and one of the most delightful kitchen and dinette arrangements we have seen. Full bright basement with plenty of space for additional room; furnace, laundry tubs, attached garage. This house is on a large lot 55 x 165 which affords ample space for gardening. See this today and move in tomorrow. Price $8400
Please ask for Mr. Speed.

BROWN BROS. LIMITED
(Established 1918)
1125 BLANSHARD ST. Phone E 1183-4
Members of Real Estate Board of Victoria

THE ROYAL TRUST CO.

South of Mount Tolmie
Excellent location just north of Victoria College. Older type. Seven-room family home in good condition. Half acre of land—many fruit trees, small fruit—good garden soil—small conservatory. House contains: Entrance hall, living-room with fireplace, dining-room with fireplace, bright kitchen and pantry. Upstairs: Four bedrooms, modern bathroom and sunporch. Full basement with hot water Oil-O-Matic heating. Taxes $80.
EARLY POSSESSION
Price $12,600

THE ROYAL TRUST CO.
1205 GOVERNMENT ST. E 4126
Member Real Estate Board of Victoria

RITHET
G1722
OUR 78TH YEAR

UPLANDS BORDER
OIL-O-MATIC HEAT
Seven-room stucco semi-bungalow in fine condition, situated in this exclusive neighborhood, comprising entrance hall, charming living-room with fireplace; cosy den with fireplace also; bathroom, kitchen with tiled sink and wired for range. Guest-sized dining-room, closed stairway to large landing with built-in features and extra bedrooms. Full basement with extra toilet, laundry trays, car space and furnace. Oak floors in main rooms, heat to all rooms, venetian blinds, shrubs, etc. Asking $13,000

HIGH QUADRA
FULLY INSULATED
In a beautiful setting of lawns, shrubs, rockeries and secluded patio, with 70-ft. frontage on a quiet street of comparable homes, we offer this attractive bungalow consisting of receiving and through hall, large living-room with french doors leading to the patio, full dining-room, two twin-size bedrooms, double closets, four-piece Pembroke bathroom, bright kitchen, tiled sink and inlaid lino. Full high ceiling basement, copper piping, laundry trays and air-conditioned heating piped to all rooms, top quality oak floors throughout, venetian blinds and all windows and doors are metal weather stripped. Cement driveway to separate matching garage with overhead door, seven bearing fruit trees and small fruits. A most desirable home priced at $12,600

MOUNT TOLMIE
Situated on a quiet street with 100-ft. frontage, a garden lovers' paradise in lawns, shrubs, etc., and a well-stocked kitchen garden, several varieties of fruit trees and all small fruits. Stucco semi-bungalow, in spotless condition, with entrance hall, 18-ft. living-room with fireplace, good-size kitchen and dining space, two bedrooms and bathroom, concealed stairway to two finished bedrooms. Full basement, car space and piped hot air heat. Taxes $65. Early possession.
Priced to sell $8750

RITHET CONSOLIDATED LIMITED
Member Real Estate Board of Victoria
1117 WHARF ST. PHONE G 1722
Evenings:
Mr. Custance E 7930 Mr. Lovitt G 6888
Mr. Belcher G 3594

THE B.C. LAND & INVESTMENT AGENCY LTD.
(Over 85 Years in Real Estate)

OAK BAY
Three Bedrooms
A very delightfully-planned stucco bungalow, south of the avenue. Entrance and through hall, large living-room, full dining-room, modern kitchen, wired for electric range. Two good bedrooms, one smaller one. Full basement. Garage and extra finished room in basement. $7,000 will handle. EXCLUSIVE LISTING.
Price $11,000
Please ask for Mr. Heine
evenings E 0595.

BUILDING SITES
LANDSDOWNE RD. High, views sea and Olympics. Extra large lot, a little rock. An outstanding site
Price $3750

WESTDOWNE RD. Fine view lot, 67 x 140. Such lots are very scarce, going for $1900

ONE ACRE site; some fine trees; balance easily cleared situated south of Mt Douglas. A lovely spot.
Price $750
Please ask for Mr. C. R. V. Bagshawe

SNAP—$2100 DOWN
A five-room house needing repairs, centrally located in the business district (commercially zoned). Property 40 x 120, level.
Full price $4200
Please ask for Mr. W. O. Cameron

922 GOVERNMENT STREET G 4115
Member Real Estate Board of Victoria

FOR SALE
"OAKLANDS DISTRICT"
A spotless bungalow, five rooms and bathroom, basement, furnace, garage, laundry tubs, fireplace, various special built-in features, etc. In A.1. condition inside and out. Close to bus, stores, schools, etc. Immediate possession, low taxes.

Price $6500—Terms
One half cash, balance arranged. Reasonable all cash or term offers invited.
"Inspection By Appointment"

L. M. Rosevear & Co.
110 ROYAL TRUST BUILDING
612 VIEW STREET
TELEPHONE G 6041

$6850—City Bargain
Seven rooms, newly modernized. Large living-room, kitchen, den and dining-room down. Three lovely bedrooms and bath upstairs. Full basement, piped furnace, separate garage. Taxes only $81. Terms arranged.

$6300—Gorge Special
Five-room stucco bungalow. Large living-room with fireplace, dinette, lovely kitchen, two nice bedrooms, utility room with laundry tubs. Separate garage. Taxes only $48. Terms arranged if desired.

PAGE & SNAPE
849 FORT STREET B 5106

HIGH CITY
Six-room home in excellent condition throughout; light floors, basement and furnace, good drainage $7500

MEHAREY & CO. LTD.
622 VIEW E 1187

HOT WATER HEAT
High location with gorgeous views of shipping, sea and mountains. Nice residential part of Victoria West. Five good-sized rooms on main floor and three upstairs. Open fireplace, high basement, hot-water heating. Separate garage. Beautiful garden with fine variety of excellent fruit trees, lawns, flowers and vegetables. Everything in perfect condition.
Price $8400
Please Call Mr. Frisk; Evenings G 3419

OAK BAY
Magnificent Sea View
Two-story super-modern home. First floor: Double entrance, large living-room, den, both with fireplaces; fine dining-room, conservatory, two-piece washroom, ultra-modern kitchen. Large open stairway to three large bedrooms, four-piece bathroom plus sundeck. Basement with recreation room, open fireplace, shower, toilet and basin; Oil-O-Matic hot water heat, double garage, fully insulated. Magnificent views over sea and Oak Bay. Price $25,000
Please Call Mr. Ulrich; Evenings G 2526

OAK BAY
Charming five-room stucco bungalow with extra bedroom or rumpus room in basement. All bright, generous-sized rooms. Full basement, furnace, garage. Fully fenced. This is a very attractive property and one of the best available in this popular district. $8950
Please phone Mr. O'Toole, Evenings G 1275.

$3700 DOWN
RICHMOND ROAD
Hot-water heat. Good substantial home built of the best possible construction, five rooms, separate garage, established garden, new roof, convenient to school; bus, shopping centre, etc.
Full price $7350
Please Call Mr. Burton Jr.—E 1291

OAK BAY WAY
On a nice quiet street attractive frame and stucco bungalow with living-room, dining-room, two nice bedrooms, bathroom and kitchen, full basement. Hot-air furnace. This home is in spotless condition.
Price $6650
Please Call Mr. Millar; Evenings G 9214

P. R. BROWN & SONS LTD.
Established 1890
1112 BROAD ST. PHONE G 7171
Member Real Estate Board of Victoria

GILLESPIE HART & Co. Ltd.

HIGH QUADRA
Attractive four-room stucco bungalow with four-piece bathroom, two years old, containing entrance hall, living-room with Maple floor and fireplace, large modern kitchen, utility room; two bedrooms, cement basement, hot-air furnace. Early possession.
Terms $8500
See Mr. Beasley, Evenings E 3225.

$2000 DOWN
and $35 monthly will buy spotless five-room bungalow. Close in. Duroid roof, full basement, furnace, garage. Total price $5250
See Mr. Holms, Evenings G 1005

OPPORTUNITY
Eight-year-old stucco bungalow. Six rooms, all with oak floors except kitchen. Three bedrooms, Pembroke bathroom, full basement with playroom, garage space and separate laundry room. Hot-air piped heat. Corner lot, good space for kitchen garden. Taxes $60. Mortgage $4,000 may be assumed $9450
See Mr. Marcon, Evenings Albion 47T

GILLESPIE HART & Co. Ltd.
611 FORT ST. Phone G 1181
Member of the Real Estate Board of Victoria, B.C.

FINANCIAL SURVEY LIMITED

7 Rooms—Lake Hill
This attractive white stucco home has many of those extra features you desire in a home. Extra size living-room 22 x 16 with parquet hardwood floors and fireplace, guest-size dining-room, den with fireplace, large bedroom, four-piece Pembroke bathroom and cabinet wired kitchen. An open stairs leads to two large bedrooms and unfinished sewing room. Large attached garage and utility room with air-conditioned furnace. Large lot in high location with oak trees and lawns.
Reduced to $11,500
Contact S. Anderson; Evenings G 6466.

Special—James Bay
Five-room shingle bungalow in spotless condition, including oil range and oil heater. Good garden lot and separate garage. Reduced for quick sale $4200
Contact S. Anderson; Evenings G 6466.

FINANCIAL SURVEY LIMITED
1324 GOVERNMENT STREET
Phone B 1012 or E 4544

Country Home or Small Farm
Located within the four-mile circle a lovely four-room modern stucco bungalow with seven acres of land. House is situated on high ground with rock gardens, and has a fine view over the surrounding country. Part basement and hot-air furnace. Separate garage with extra room above. Chicken house and barn. Fruit trees and some very good bottom land in fallow. On a bus route. Excellent Price $7950

H. G. DALBY & CO. LIMITED
(Opp. Eaton's side entrance)
E 6241 Evenings Call — E 6924

4 Rooms, N.H.A.-Built
NO BASEMENT, 3 YEARS OLD, WALKING DISTANCE
$6900—(or near offer) asked for this really comfortable home. Through-hall, good-size living-room with electric fireplace. Two nice bedrooms with ample cupboards, Pembroke bathroom, large modern kitchen with lots of cupboards and a good-size breakfast nook. Garden all cultivated at back and lawns and shrubs in front. Good cement walks. Mortgage of approximately $2,700 at $17 monthly. To view please call MR. HINDE B 2101 (Evenings B 1493).

KER AVENUE
FOUR ROOMS PLUS UTILITY—TERMS
$5800—One of the neatest bungalows on today's market, in spotless condition. Living-room with cove ceilings and open fireplace. Two bedrooms, large kitchen, three-piece bath. Glassed-in utility room. Neat garden space with several fruit trees. Taxes $37. IMMEDIATE possession.
Please call Mr. Patrick, B 2101 (Evenings E 9043).

HAWKES FOSTER LTD.
1815 DOUGLAS STREET

No. 529—$2,000 cash. Living-room with fireplace, dining-room, two bedrooms and bath, kitchen—all in good condition. Nice garden. Close in. Full price $4200

No. 164B — FAIRFIELD. REDUCED. Revenue home on one of Fairfield's best strets. Revenue $112.50 per month and four excellent rooms for owner.
Price $8400

No. 504—Six-room home. Living-room with fireplace, dining-room, oak floors, cabine kitchen, three bedrooms and bath, full cement basement, separate garage.
Bargain $6300

No 528—OAK BAY SPECIAL. Three bedrooms, stucco bungalow in exellent condition. All walls painted. Large living-room with fireplace. Pembroke bath, cabinet kitchen, hot-water heated. Lane in back.
Good terms. Exclusive $8400

FULL PARTICULARS AT
H. A. HUMBER LTD.
1220 BROAD ST. E 3252
After Hours: Call Mr. Hall G 1029, Br. Baker G 1337, Mr. Quincey G 6394

Gentleman's Home
TWO ACRES, INCLUDING MODERN SIX-ROOM STUCCO BUNGALOW with every modern convenience, fireplace, basement, furnace, hardwood floors. A lovely and secluded location, Royal Oak vicinity.
Price $8200

Marigold
$2,650 HANDLES almost new modern stucco bungalow with basement, furnace, drive-in garage. Hardwood floors. Ideal for retired couple.
Full price $7500
Evening, Mrs. McCandless G 5855.

McCANDLESS REALTY
844 FORT ST. PHONE E 6111

G 4159
REAL VALUE
FIVE-ROOM BUNGALOW. Spotless condition, in good district. Has through hall. Living-room with fireplace. Full dining-room. Two good bedrooms and three-piece bath. Bright cabinet kitchen with utility room and laundry tubs. Full basement. Piped H.A. heat. Drive-in garage. Good lot. Nicely improved. Taxes $71. TERMS AND EARLY POSSESSION $6500
Mr. McGillivray, Evenings B 1997

LADIES
A Business of Your Own
KIDDIES' CLOTHES
Your opportunity to acquire a nice business specializing in tailoring kiddies clothes. Good location and lease. The price includes all stock on hand, equipment, and all outstanding orders. Buy now and be preparted for the spring rush. YOURS FOR ONLY $1000
Mr. Green, Evenings B 1997

FINANCE CORPORATION
(Lovatt) Ltd.
723 FORT ST. PHONE G 4159

Country Home Grand Sea View
A very lovely five-room bungalow in perfect condition and only 13 years old. Has Pembroke bathroom. Full lined basement with hot-water heating. There is a nice sunporch, utility room, also double garage and small chicken house. Nice grounds with assorted fruit trees and small fruits. Full price with quick possession only $9500
Close offer considered. Terms half cash.
Please ask for Mr. Kirke; Evenings: Colq. 114X.

H. A. ROBERTS LIMITED
1712 DOUGLAS STREET
(Opp. "The Bay") Phone B 2197
(Member of the Real Estate Board)
"WE COVER BRITISH COLUMBIA"

$4400—No. 123. Grocery and Confectionery. Small living quarters. This store is in nice condition, all clean stock and fixtures, could add a Coffee Bar. Ideal location. Rent $40 per month on lease.

$5250—No. 197. Cafe and Coffee Bar. Ideal location. Low rent.

F. W. MOORE & CO.
E 7841 696 JOHNSON ST. E 8042
Evenings Call Mr. Michael, B 5324 or G 5166

R. H. DAVIES REALTY

OAK BAY
Four Bedrooms
A MODERN HOME, SOUTH OF THE AVENUE, CLOSE TO GOLF COURSE. Stucco semi-bungalow; living-room, fireplace; dining-room, through hall, oak floors; cabinet kitchen; two lovely bedrooms and Pembroke bathroom down. Two splendid bedrooms upstairs. Full cement basement, HOT WATER HEAT. Garage. Quick possession. THIS HOME IS IN AN IDEAL LOCATION AND IS WELL WORTH INVESTIGATING.
Price $14,950

FAIRFIELD
SMART STUCCO BUNGALOW. A large living-room, fireplace; dining-room, through hall, modern kitchen with tile sink, two large bedrooms, Pembroke bath with shower, two finished rooms in basement, drive-in garage, piped furnace to all rooms. All good-size rooms and on a nice level lot. Close to transportation, school and the beach. Approximately three years old. Quick possession. Price $8950

SPLENDID CONDITION
FIVE-ROOM BUNGALOW. Immaculate throughout. Through hall, living-room, fireplace; dining-room, two lovely bedrooms, kitchen and pantry, two-piece bathroom with separate toilet. FULL CEMENT BASEMENT, PIPED FURNACE, laundry trays. Large lot, some fruit. Close to schools and bus. Possession two weeks. Listing 2623.
Price $6300

VIEW ROYAL
Modern stucco bungalow. Six rooms. No basement, attached garage, living-room, electric fireplace; dining-room, utility room, kitchen, bedroom and Pembroke bathroom down. Concealed stairs to two splendid rooms up. Low taxes. Terms. Early possession. Listing 2625.
Price $5950

R. H. DAVIES REALTY
611 YATES STREET PHONE G 2015
Evenings:
G 7210 — G 1806 — B 4315 — E 9177
Member Real Estate Board

TELL US WHERE
You can get a five-room bungalow with a full cement basement and hot-air furnace in nice shape, in Victoria for $4500
We have one, see it now!

FREE LIVING
See this seven-room siding house in beautiful shape AND inside one-mile circle and decide its revenue possibilities for yourself; through hall to nice living-room with fireplace; archway to dining-room; den with fireplace; three nice bedrooms up with three-piece bathroom; basement, piped furnace, garage.
Price on terms $6850
Please ask for Mr. Ridings
Evenings: B 4557.

A cosy little siding bungalow, comprising living-room, cabinet kitchen with tiled sink, medium-size bedroom with two smaller size rooms, suitable for children, about four years old. Lot 60x150, 3½-mile circle. Price $3150
Please Ask for Mr. Lupton
Evenings—E 5843

A REAL SPECIAL
This N.H.A. white siding home—consists of nice living-room, modern cabinet kitchen with dinette, two nice bedrooms, four-piece Pembroke bathroom, and one bedroom up by concealed stairway. Full basement, furnace and laundry tubs.
Make an offer near $7300
Please ask for Stan Evans;
Evenings G 8286.

FAIRFIELD
Three Blocks to Sea
A lovely five-room modern stucco bungalow consisting of entrance hall with through hall off; large living-room with tile fireplace, glass door to large dining-room; dandy cabinet kitchen with tile sink; central hallway; two very nice bedrooms with clothes closets; four-piece Pembroke bath; cove ceilings and tapestry plaster throughout house; full high basement with hot-air furnace piped to all rooms; laundry tubs; large corner lot; low taxes. This is an excellent buy at $8950 or offer
Please ask for Mr. Smith;
Evenings: E 3185.

RIDINGS REALTY
102, 1216 BROAD ST. E 9721

LAKE HILL DISTRICT HOT WATER HEATING
THE INTERIOR OF THIS FIVE-ROOM MODERN BUNGALOW IS as distinctive as its exterior. The large entrance hall has a recess for clothing. The living-room is very bright and cheery with black tiled fireplace. Guest-size dining-room. Lovely bright sunny kitchen. The two bedrooms are large and have ample closet space. Pembroke bath. Full daylight basement with drive-in garage. Hot-water heating. Golden oak floors in main rooms and also in the front bedroom. An additional feature of this bungalow is the fine daylight recreation room in the basement. To view by APPOINTMENT ONLY. PRICE $10,500

LEACH & SPARKS
1119 BLANSHARD ST. E 4117
Evenings, Mr. Day, G 3693.

$7500
For a fine old home close to the sea and transportation. Large entrance hall, living-room, dining-room, den, pantry and kitchen on the main floor. Three bedrooms, a sleeping porch and bathroom up. Full basement, furnace, separate garage. Fruit trees. The home has recently been decorated inside and out.

Hagar & Swayne Ltd.
VIEW AT BROAD G 4121-2-3
Evenings: E 2380, G 8893
Member Real Estate Board of Victoria
INCOME TAX RETURNS PREPARED
Tax Dept. Assessments scrutinized;
Claims handled.

KING REALTY

1233 GOVERNMENT STREET

$1000 DOWN
Quick possession on this. Close-in home. Full price only **$4750**
Mr. Taylor; Evenings, G 5654.

Business Opportunity
1. Cartage Company.
2. Grocery and Hardware
3. Apartment Block
4. Dairy Route
5. Timber
6. Industrial Site.
Information at the office only.

HIGH QUADRA
A real buy—Four rooms and sunroom. Self-contained suite in basement rented at $35 per month.
Major Yardley; Evenings G 1656.

INVESTORS
Commercial premises and suite — Two years old. Possession of one store and suite to purchaser. Good interest on the investment.
Terms at **$19,000**
Mr. Roberts; Evenings, Sidney 38K.

OAK BAY
A number of attractive homes just placed on the market in this popular district. Details upon request.

ESQUIMALT
Cosy four-room bungalow. Drive-in garage. Three-piece Pembroke bath. Newly redecorated. Large lot—50 x 197. Close to transportation and school.
Price **$6800**
Mr. Taylor; Evenings G 5654.

HIGH QUADRA
Beautiful stucco residence, set in splendidly landscaped grounds. 7 rooms. Hot-water heating. Main floors are oak. Full basement, separate garage. Lot 130x277. Immediate possession. Terms arranged.
Price **$7900**
Mr. Roberts—Eves., Sidney 35K

ROSS BAY DISTRICT
Seven room—Cedar siding construction. In good condition. Hardwood floors in main rooms. Full basement with hot-air, piped furnace. Newly decorated. Glassed-in sun porch.
Price **$8000**
Mr. Taylor; Evenings G 5654.

Investment Property In Apartments

1. 15 Suites	$ 42,000	terms
2. 8 Suites	30,000	terms
3. 14 Suites	110,000	terms
4. 12 Suites	95,000	terms

Mr. Turner; Evenings, G 5373.

OAK BAY
Attractive stucco home of five nice-sized rooms, dining-room, two bedrooms, cabinet kitchen, four-piece bathroom, full cement basement, with hot-air heat and drive-in garage. Property is fully fenced. You can purchase the home
Price **$11,500**
Some terms
Major Yardley; Evenings G 1656.

KING REALTY
1233 GOVERNMENT ST. B 2131
Member of the Real Estate Board.

No. 102—
5 LOVELY ROOMS
EXCELLENT PROPERTY
LOCATED ON HIGH QUADRA

An extra large lot, 52x250 ft. with fruit of all kinds, apples, plums, peach, walnut trees, currants and small fruits. Large space in vegetables, expertly planned and laid out with lawn in centre strip. The cosy, attractive bungalow has hallway, lovely living-room with fireplace, dining-room, beautiful oak floors, cabinet kitchen with tiled sink, two bedrooms, four-piece bathroom, full cement basement basement with piped furnace work-bench, fruit room, separate garage, lawn and rockeries at front. The entire property has been very well taken care of and is in excellent condition and requires no painting or decorating. Early possession. Very moderately priced at **$8800**

TERMS

Just an ideal place for a retired couple who are interested in gardening.

SWINERTON
& CO. LIMITED
620 BROUGHTON ST. E 7181
Est. 1889

A Million-Dollar View For Less Than 1-125 Of Its Value!

WATERFRONT

Standing high on a knoll commanding a magnificent view of sea, sky and jutting shorelines is this attractive little four-room bungalow with basement and drive-in garage. Property runs from road 260 ft. to the water, and is admirably suited for landscaping. House built in 1939, is white siding and consists of living-room with large fireplace, two bedrooms, kitchen and pretty bathroom with shower, toilet and basin. The scenic outlook from your own living-room here is absolutely marvelous. The dream-outlook for retired people. Secluded and protected from sea winds.
For quick sale **$7950**
or near offer.

Cabeldu & May Ltd.
1212 BROAD ST. E 7174

Advertise in the Times

Pemberton, Holmes
LTD.
FOR REAL VALUES

OAK BAY
SOUTH OF THE AVENUE
FIVE-ROOM STUCCO BUNGALOW with nice, living-room, dining-room, kitchen, through hall, TWO BEDROOMS, full basement with extra room. H.A. furnace. Separate garage. Lot 60 x 140. Early possession.
Price **$11,600**
Please call Violet McLean or Vance Hope

OAK BAY SPECIAL
FAMILY HOME—NEAR UPLANDS
Automatic heat. SEVEN ROOMS. Excellent location.
Price **$12,600**
Violet McLean, Evenings G 6867; Vance Hope, E 4308.

HIGH QUADRA
PALMER AVENUE
ALL HARDWOOD FLOORS
Yes, hardwood floors throughout except for four-piece bathroom, cabinet kitchen (wired for electric range) and breakfast nook. Through hall, living-room, open fireplace, dining-room, two bedrooms. Full cement basement, piped H.A. furnace. Drive-in garage. Cove ceilings (rounded corners), copper piping. Nice stucco exterior with Duroid roof.

Price $9450
(with terms)
Call Edgar Mackenzie, Evenings B 2568

Pemberton, Holmes
LTD.
1002 GOVERNMENT ST.
G 8124

EVERGREEN REAL ESTATE LTD.
723 VIEW ST. G 4013

$13,000—GORDON HEAD DISTRICT. Not a HOUSE—a HOME. Eight large rooms located on three acres with fruit, berries, flowers, garden, etc. Down: entrance hall, living-room, dining-room, two bedrooms, large kitchen, bathroom, utility room. Up: two large rooms, one unfinished, overlooking the sea. Full basement with automatic stoker and drive-in garage. Also separate garage. Chicken house for 200 chickens. This is a wonderful piece of property, and well worth your investigation.

Evenings, Phone E 9808
Mr. Begon, Mr. Winter

DUPLEX
NEAR JUBILEE HOSPITAL — Four large rooms and bathroom, down. Five rooms and bathroom, up. Vacant possession of both up and down **$6500**
Ask for Mr. Kennedy.

KENNEDY REALTY
1816 BROAD STREET E 0113
Member Real Estate Board of Victoria

VERNON MARTIN
& CO., LTD.
780 VIEW STREET E 4264

OAK BAY
An older type home with large living-room with fireplace; two bedrooms, good size; large kitchen; bathroom and utility room; large lot; some terms.
Full price **$5700**
Listing A-865.
Ask for Mr. Vernon Martin, Colq. 183K or Miss Courtnall, G 9217.

QUADRA DISTRICT
Four-room bungalow, not new but in nice condition; small living-room with hardwood floor and fireplace; large kitchen; two bedrooms; three-piece bathroom; full basement with furnace and large playroom; separate garage; large lot with numerous fruit trees; high location, close to transportation. Some terms.
Full price **$4750**

Bayne & Normington
111 PEMBERTON BLDG.
(Up One Flight) B 1121
Res.: G 5884, G 7361

BURNSIDE
Splendid buy in this spotlessly clean stucco bungalow consisting of: Warm sunroom, french doors to living-room with fireplace. One of the nicest kitchens we have seen, two bedrooms and four-piece Pembroke bathroom. Concealed stair to one more bedroom. Full basement with drive-in garage, tubs and furnace. Good garden lot. Terms **$5850**

CENTRAL REALTY
715 VIEW B 9157
Evenings—G 2565, B 3733.

FAIRFIELD
SIDE-BY-SIDE DUPLEX
Each—Living-room with fireplace, two bedrooms, three-piece bathroom, cabinet kitchen, full cement basement, laundry tubs, hot-air furnace, garage, linos and venetian blinds; combination stove in owner's suite included. Short walk to city centre. Good buying at **$12,600**

J. H. WHITTOME & CO. LTD.
901 GOVERNMENT ST. B 4255

LISTINGS WANTED
All Districts. All Price Classes. Demand increasing.

PAGE and SNAPE
849 FORT STREET B 3199

J. S. McMILLAN

Auto Display

Special for Austin A-40s
BRAKES
Remove wheels, clean linings and adjust brakes **$5.00**
MOTOR TUNE-UP
Clean and adjust distributive points, clean and adjust carburetor, clean fuel pump and check pressure, clean and adjust spark plugs, adjust valve clearance **$3.00**
CLEAN CARBON AND GRIND VALVES **$15.00**
Includes overhaul, distributor, fuel pump, air cleaner, spark plugs and carburetor. (Parts extra.)

THOMAS PLIMLEY
LIMITED
1010 YATES STREET Phone G 7161
Established 1893

VALUE
USED CARS
RELIABILITY

SEE THESE RIGHT NOW

1939 DODGE PANEL DELIVERY . . . a money-maker, in good shape **$795**

1947 HILLMAN SEDAN . . . in very nice condition. Economical **$1495**

1946 FORD HALF-TON PICK-UP . . . a good commercial buy. Heater **$1495**

1947 MERCURY SEDAN . . . a lovely family car, with heater **$1895**

1946 INTERNATIONAL K5 . . . body and canvas top. Good condition, as new **$1995**

1947 FORD 3-TON DUMP TRUCK . . . very low mileage, excellent condition, owner-driven **$2775**

NATIONAL MOTORS LTD.
819 YATES ST. G 8177

USED PANELS
1941 International half-ton. A dandy little truck, in top condition. Only 33,300 miles and priced for quick sale at **$995**

1938 International 1½-ton. Formerly used by local department store. A good sound body and the motor recently overhauled. Real value at **$895**

WILSON MOTORS LTD.
Your Chevrolet Dealer
YATES AT QUADRA E 1107

USED TIRES
Really good buys on all popular size tires. Also complete line of

NEW GOODYEAR TIRES AND TUBES

J. M. WOOD MOTORS
DODGE DE SOTO DODGE TRUCKS
1061 YATES G 7196

NEW General Motors TRUCKS for IMMEDIATE DELIVERY
Davis Motors Ltd.
900 FORT ST. G 8154
Wholesale and Retail Parts Depot for General Motors Cars
BUICK - PONTIAC - G.M.C. TRUCKS
VAUXHALL

FENDER BODY REPAIRS
Work Quickly and Expertly Done

JOHN MESTON & CO. LTD.
982 JOHNSON ST. E 7438

DUMP TRUCK
1945 FORD 3-TON DUMP TRUCK
Equipped with 8.25 10-ply tires, 3-4-yard all-steel dump box with double-acting tail gate, 6-inch hoist, 2-speed Eaton rear end, tow bar. All in excellent condition.

AT

OLSON MOTORS LTD.
865 YATES STREET PHONE G 1144
Plymouth — Chrysler — Fargo
Sales and Service
"You Can't Better the Best"

BEFORE YOU PRINT IT
LET PENMAN PLAN IT!

Maynard & Sons
Auctioneers and Appraisers
Since 1902

On the instructions of a client leaving the city, and others, we will sell in our Salesrooms,

731 - 733 JOHNSON STREET

TOMORROW, 10.30
(FRIDAY)
Sash, Doors, Tables, Chairs, Garden Tools, etc.

TOMORROW, 1.30
ALMOST NEW SELECT

FURNITURE

Including: 2 Very Good Chesterfield Suites, nice Convertos, odd Chesterfields, Uph. Arm and Easy Chairs, Walnut Coffee Tables, Oak Library Table, almost new Cedar Chest, RCA Victor Console Radios, also Mantel Radios, Studio Couches, 3-fold Spark Guard, Fall-Front Desk, Bridge and Tri Lamps, Oak Flat-Top Desk, Carpet Squares, very fine Walnut Dinette Suite, also Dinette Table and 4 Chairs, Oak Dining-Room Suite, almost new Kirby Elec. Vacuum Sweeper, Underwood Typewriter, splendid, 6-pce. 2-tone Walnut Bedroom Suite, extra nice Walnut and other Beds with Spring-Filled Mattresses, very good Walnut and other Dressers, Chest of Drawers, Bedroom Tables, Chairs and Rockers, Reed Chairs, 2 large Wardrobes, Drop-Leaf Breakfast Tables and Chairs, 20 very good Single Mattresses, Children's Cots, Go-Carts, Trikes, very good All-White Enamel Beach Coal and Gas Range, also All-Enamel Gas Range, small Enamel Electric Range, 6 good Coal and Wood Ranges, almost new Cabinet-Style Circulating Heater, Parlor Stoves, large assortment of Kitchenware, Dishes, Glassware, Ornaments, etc., Carpenters' Tools, Garden Tools, Lawn Mowers, 2 good Elec. Washing Machines, Enamel Bath, very good Table Circular Saw, High-Back Enamel Sink, Trunks, Golf Clubs, Stamp Collection, etc. Now on view.

MAYNARD & SONS — Auctioneers
731 - 733 Johnson Street G 5921

FRED SMITH & CO.
(GRAY AND DUCKWORTH)
Auctioneers and Appraisers

AUCTION SALE TONIGHT AT 7.30
In Our Salesrooms
851 BALMORAL ROAD
HIGH-CLASS FURNITURE, ETC.

INCLUDING:
Three nice Bedroom Suites, complete; very good Chesterfield Suites, Convertos and Studio Couches, Enamel Ice Box, Lamps, Vacuums, Carpets, Boy's Bike, Secretaire Desk, Kitchen Cabinet, Hot Water Tanks, Occasional Chairs, Beds, Smallware, etc.
On View All Day.

FRED SMITH & CO.
"Courtesy and Personal Attention"
851 BALMORAL RD. G 4913

DEPARTMENT OF PUBLIC WORKS

Public notice is hereby given that by regulation dated January 13th, 1949, pursuant to Section 33 of the Highway Act, the use of all the highways in the Electoral Districts of Esquimalt and Saanich under the jurisdiction of the Province of British Columbia by any person or persons operating any vehicle for the carriage of goods or persons is hereby limited as follows until otherwise ordered.

Namely:

TRUCKS: The pay load shall not exceed 50% of the unloaded weight of vehicle nor 50% of the authorized carrying capacity of the vehicle.

Maximum speed limit of all vehicles, 30 miles per hour. Vehicles with solid tires prohibited the use of the roads.

The following highways are excepted:

Island Highway, Esquimalt District.
Island Highway (Gorge Road) Saanich District.
Quadra St. and East Saanich Road from City Limits to Beacon Avenue, Sidney, Saanich District.
Beacon Avenue, Sidney, Saanich District.

H. P. BOURNE,
Asst. Dist. Engineer.
By Authority of the Minister of Public Works.

380 Burnside Rd W.,
Victoria, B.C.
January 13th, 1949.

Pertussin FOR Bad Coughs
In Canada alone, millions of bottles have been used. PERTUSSIN MUST BE GOOD! *Pertussin* acts at once to relieve your coughing. It loosens and makes phlegm easier to raise. *Safe and effective for both old and young.* Inexpensive! Insist on PERTUSSIN. On sale at all Drug Stores.

Former Officer In Medical Corps Dead

Funeral services will be held Friday afternoon at 2 in McCall's Funeral Parlor for Kenneth Norman Grierson Baily, familiar figure in Victoria and vicinity who died Sunday at Royal Jubilee Hospital.

For the past 15 years, Victorians grew used to seeing the black-bearded man in a trench coat, a haversack slung over his shoulder, tramping over surrounding hills in search of mineral specimens.

Although little is known of his early life, papers revealed that he served as a captain in the Royal Army Medical Corps during the first world war and saw service in Mesopotamia and Egypt from 1916 to 1919.

He had been casually employed at H.M.C. Dockyard in various capacities for the past year and a half. He leaves his widow, Nelly, in England, and a son, Peter, a Royal Navy lieutenant.

Members of the Esquimalt Branch of the Canadian Legion will be pallbearers. Canon H. Creal will officiate with interment at Royal Oak Burial Park. Serving as pallbearers will be J. E. Carey, J. Bennallack, R. Ryley, T. Flanagan, A. Baxter and J. Ferris, all legion members.

Victoria Student Gets Leading Role

Ron Wilson of Victoria who now is attending the University of B.C. has been selected to play a leading role in a University Players' Club presenation of Shakespeare's "Twelfth Night."

The play will be presented this spring at the university and then will be taken on a tour throughout the province.

Mr. Wilson was an active member of the theatrical club at Victoria College before going to Vancouver.

Thieves Took Shop Window With Them

"They not only pried the window out, frame and all, but they took it away with them," said Walter Walker, manager of Walter Walker & Sons fuel company, today in commenting on the entry into his firm's 739 Pandora Avenue premises during the night.

Besides taking the window, the thieves stole one of the office machines. It was a machine to make out receipts in duplicate, worth about $40 when Mr. Walker bought it.

Constable Keith Hollett, on his beat checking premises at 12.20 this morning, discovered the break-in.

Fourteen property owners of Dallas Road today asked the city to cut down trees and clear brush opposite their houses between South Turner Street and Olympia Avenue. They protested the ocean view is blocked by the foliage.

NOTICE
PRIVATE BILLS

NOTICE IS HEREBY GIVEN that the time limited by the Standing Orders of the House for receiving Petitions will expire on Thursday, the 17th day of February, 1949. Private Bills must be presented to the House on or before Monday, the 28th day of February, 1949. Reports from Standing or Select Committees on Private Bills must be received on or before Monday, the 7th day of March, 1949.
DATED the 5th day of January, A.D. 1949.

EDWIN K. DE BECK,
Clerk of the Legislative Assembly

Watch These 4 Teething-Time Troubles Of Baby
- Digestive upsets
- Fever
- Fretfulness
- Constipation

Don't let your baby fret needlessly during teething time. Get a box of Baby's Own Tablets used so successfully for over 60 years by mothers. They help sweeten sour little stomachs, and clear out harmful wastes that make baby fretful and restless. Then see how quickly baby's fever usually subsides and your tiny one becomes restful and contented. No "sleepy" stuff — no dulling effect. They can be used with full confidence. Easily crushed to a powder if desired. Be on the safe side — ask your druggist today for Baby's Own Tablets. 25 cents.

HOW TO RELIEVE
PILE TORTURE
QUICKLY AND EASILY

If you are troubled with itching piles or rectal soreness, do not delay treatment and run the risk of letting this condition become chronic. Any itching or soreness or painful passage of stool is nature's warning and proper treatment should be secured at once.

For this purpose get a package of Hem-Roid direct from any druggist and use as directed. This formula which is used internally is a small, easy to take tablet, will quickly relieve the itching and soreness and aid in healing the sore tender spots. Hem-Roid is pleasant to use, is highly recommended and it seems the height of folly for any one to risk a painful and chronic pile condition when such a fine remedy may be had at such a small cost.

If you try Hem-Roid and are not entirely pleased with the results, your druggist will gladly return your money.

CUTICURA
SOAP and OINTMENT
For PROMPT RELIEF
- PIMPLES
- ECZEMA
- BLACKHEADS

Cuticura helps clear up skin blemishes. Buy today—economical! All druggists. *Scientifically medicated.*
MOTHERS! Try Cuticura Baby Oil. Splendid for diaper rash.

CINDERS
for DRIVEWAYS FILL, ETC.
EMPIRE WOOD CO.
1139 Pandora Ave. Phone B-2424
$1.50 PER YARD DELIVERED

SURPLUS PAINT
Manufactured by General Paint Corporation

WHITE SEMI-GLOSS
CREAM SEMI-GLOSS

Regular Value, $2.10 Per Quart
Special Price, $1.25 Per Quart

For Your Shortage — See Our Surplus

CAPITAL IRON & METALS LTD.
1824-1832 STORE ST. G 2434 - G 8441

Telephone System Sets Greatest Three-Year Record In History

More Than 48,000 New Telephones Installed Despite Continuing Equipment Shortages

From January 1, 1946, to January 1 this year, the B. C. Telephone Company and associated companies operating in B. C. installed 48,280 new telephones. The B. C. Telephone Company alone gained nearly 46,000 new telephones.

During that same period approximately $15,000,000 was spent on central office and outside plant equipment, the greatest three-year expenditure in the history of the system. Expenditures planned for 1949 will exceed those of any other year in the system's history.

Last year alone we added 15,633 new telephones to our system.

This substantial gain was made in the face of the most severe spring floods in B. C. history, heavy year-end wind and snow storms and continued shortages of all types of telephone equipment.

Damage caused by flood and storm cost the company approximately $220,000 in 1948, retarding to considerable extent the central office and outside plant programme.

During these emergencies the telephone banner of service was held high by employees in all branches of the system. Plant men and operators gave their utmost in efforts to maintain communications. In many cases repair crews worked all night and through week-ends and holidays to restore lines.

Despite these setbacks, however, new equipment in some form or other was added to most exchange areas in our territory.

The system now has a total of 216,735 telephones, highest total in our history, but demand for service continues at a high level, due largely to B. C.'s record population growth. Despite a record three-year gain in telephones, there were 24,165 applications on hand for telephone service at January 1 this year.

BRITISH COLUMBIA TELEPHONE COMPANY AND ASSOCIATED COMPANIES

It Pays to Shop at EATON'S

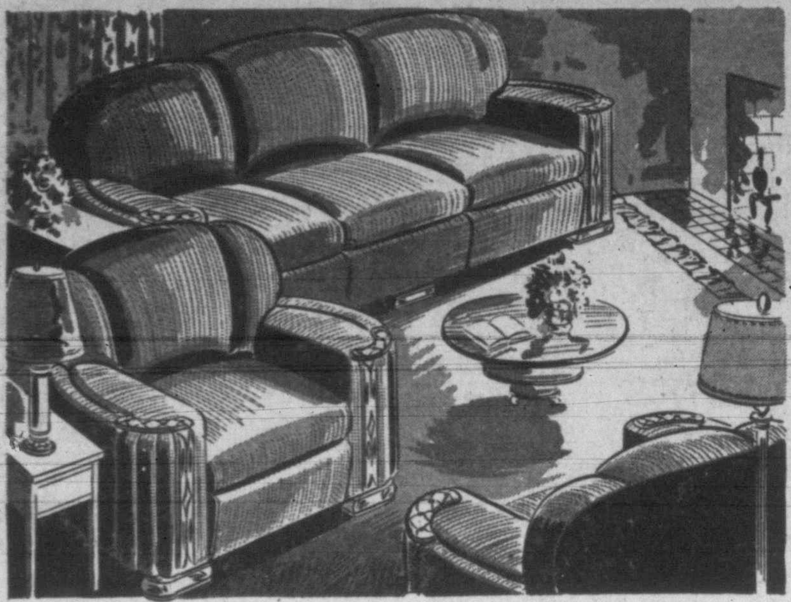

Three-Piece
Chesterfield Suite

A delightfully comfortable Chesterfield Suite in a very attractive design. Wide upholstered arms with carved facings. Deep spring under-construction, spring backs and reversible spring-filled cushions. Upholstered in a choice of heavy tapestries in either rust or green tones. Specially priced at

159.50

—FURNITURE DEPARTMENT, second floor

Buy for Cash! The Thriftiest and Soundest Way.
But if you prefer to spread your payments over a number of months, take advantage of

EATON'S
Budget Plan Terms

Furniture, House Furnishings and Certain Other Articles

10% DOWN

- Balance in 10 monthly payments on purchase of less than 75.00.
- Balance in 18 monthly payments on purchase of 75.00 and over.
- When you buy on the EATON Budget Plan you pay the EATON low cash price, plus a reasonable charge for the accommodation.

EATON'S FOODS

Self-Serve Grocery Specials for Thursday and Friday

Tea Ridgeway's 5 o'clock, 1-lb. tin	1.45
Tea White Label, Malkin's, 1-lb.	99c
Coffee Malkin's 1-lb. bag	54c
All-Purpose Flour Robin Hood, 49 lb.	2.70
Cake Flour 2¾-lb. pkt.	37c
Peas Lynn Valley, size 5, tins	3 for 29c
Orange Marmalade Aylmer, 2-lb. jar	30c
Loganberry Jam Nabob, 4-lb. tin	72c
Peaches Australian, 28-oz. tin	30c
Corn Stokely's, tin	20c
Sweet Mixed Pickles Polly Prim, 16-oz. bottle	24c
Noodles Creamettes, pkts.	2 for 19c
Jelly Powders Spencer's and Malkin's pkts.	3 for 19c
Custard Powders Monk & Glass, tin	23c
Bleach 16-oz. bottle	16c
Shoe Polish Nugget, tins	2 for 23c
Bird Seed Brock's, pkt.	19c
Bird Gravel Brock's, pkts.	2 for 15c
Glo-Coat Johnson's, qt. tin	93c
Minute Tapioca pkt.	16c
Dog Biscuits Champion's, 4-lb. bag	55c
Beef Stew Burns' tin	24c
Campfire Sausage Burns', tin	49c
Celery Soup Campbell's, tins	2 for 25c
Salad Dressing Miracle Whip, 8-oz. jar	25c
Tuna Fish Solid white meat, tin	52c
Sardines Norwegian, tin	26c
Powdered Eggs Farm Fresh, pkt.	69c
Dehydrated Apples For Apple Sauce. Aylmer, tin	11c
Maple Syrup Camp's, 32-oz. tin	79c

These Specials Available to Charge and C.O.D. Customers Shopping in This Section
No Phone or Mail Orders, Please!

Remarkable Savings in this Special Purchase of

Ruffled Curtains

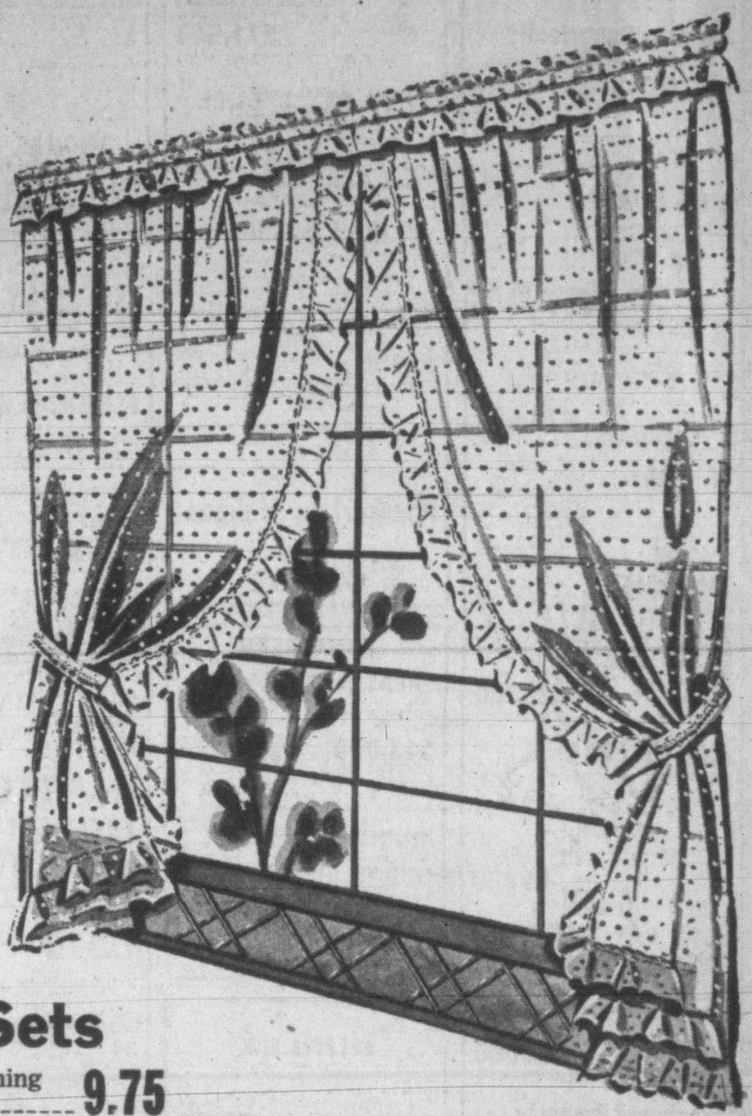

Fashioned from a durable quality woven bar-dotted cotton marquisette in ivory shade . . . dainty for bedroom, kitchen or nook. Each curtain 43 inches wide and 2¼ yards long. At a price made possible by a favoring purchase from a leading manufacturer. Pair:

2.95

—EATON'S, second floor

Chenille Bathroom Sets

DE LUXE QUALITY . . . mat 22x36 inches and matching seat cover. In yellow, black, green and rose. Set — **9.75**

CLEO QUALITY . . . mat 20x33 inches and matching seat cover. Colors, turquoise, yellow, blue, black and pink. Set — **6.95**

With mat 22x36 inches. Set — 8.95

Art Tuft Wool Rugs

Beautiful rugs of heavy all-wool yarns with carved designs. In pastel shades of grey, blue, rose, turquoise, pink and yellow.

22x36 inch	24x48 inch	27x54 inch
10.75	16.75	18.95

—EATON'S, second floor

"LEADER"

Paints, Varnishes Enamels

Featured Friday at Thrift Prices Prices

1.25	**4.25**
quart	gallon

HIGH - GLOSS QUICK - DRYING ENAMEL, in white, ivory, cream and green.

SEMI-GLOSS INTERIOR PAINT, in white, ivory and green.

EXTERIOR HOUSE PAINT, in white, ivory and cream.

PORCH PAINT, in slate grey.

VARNISH, in light and dark oak, walnut and clear.

—EATON'S, broad street

For Your Shopping Convenience . . .

DOWNTOWN PARKING

Next to the Bus Depot
Broughton at Broad

Protection for car as well as convenience for you . . . for all cars are under shelter.

Just drive up, a trained attendant will take your car, store it, and deliver it to you again when your shopping is done.

C.C.M. BICYCLES

Smooth Running and Reliable

Ride for pleasure, and for healthful exercise. Models for men and women.

52.50

Budget Plan Terms Available

—EATON'S, government street

Stainless Steel, Copper-Bottom

Thermic Ray Cookware

Thermic Ray copper bottoms mean even heat and Vapor Seal covers seal flavors in.

7¼-inch open skillet	4.25
9½-inch open skillet	6.75
10-inch covered skillet	7.75
11-inch covered skillet	8.95
6-quart covered Vapor Seal kettle	9.75
8-quart covered Vapor Seal kettle	13.25
5½-quart covered Dutch oven	12.50
1-quart covered saucepan	4.50
2-quart covered saucepan	6.75
3-quart covered saucepan	7.75
4-quart covered saucepan	8.25
1-quart covered double boiler	9.75
2-quart covered double boiler	10.75

—EATON'S hardware department, lower main floor

THE T. EATON Co LIMITED
BRITISH COLUMBIA
CANADA

Store Hours: 9 a.m. to 5 p.m.
Wednesday, 9 a.m. to 1 p.m.

Tel. E4141

The EATON GUARANTEE "Goods Satisfactory or Money Refunded"